

MINUTES FOR BOARD OF ALDERMEN WORK SESSION
October 24, 2023
5:00 PM

The following elected officials were present: Mayor Coleman, Alderman Cearley, Alderman Milton, Alderman Withers, and Alderwoman Morrow. Alderman Martin was absent.

The following Staff members were present: Maria Stroupe, Town Manager; Brian Finnegan, Development Services Director; Robbie Walls, Police Chief; Lanny Smith, Electric Director; Jonathan Newton, Finance Director; Katie Tomassoni, Assistant Parks and Rec Director; and Bill Trudnak, Public Works Director.

Mayor Coleman called the meeting to order at 5:00 pm.

The Mayor then opened with the Pledge of Allegiance to the Flag.

At this time, the Mayor asked if there were any additions or deletions to the agenda. Alderman Withers made a motion to approve the agenda, seconded by Alderwoman Morrow, and carried unanimously.

New Business:

Item 3A Gaston County EDC – Local Investment Grant Program

At the August 22 Board of Aldermen Work Session, American Insulated Glass (AIG) made a presentation concerning a planned plant expansion. At that time, and based on their plans, the projected cost for their electrical infrastructure needs from the Town were \$241,804.25. Based on Town approved policy, those costs would be charged to AIG. At the presentation, representatives from AIG requested relief from the policy requirement.

Since this meeting, AIG has modified their infrastructure plans, resulting in a new projected cost as shown below:

Transformer -----	\$ 98,146.00
Material -----	\$ 22,680.55
Labor 80 hours for Electric crew-----	\$ 17,558.40
Equipment charge 3 trucks -----	\$ 17,600.00
Crane fees to set transformers -----	\$ 3,000.00
Newspaper cost -----	\$ 676.20
Engineering Bob Thomas -----	\$ 1,468.80

Total -----\$ 161,129.95

Gaston County Economic Development Commission (EDC) was given the information and has been in contact with AIG to discuss possible incentives for the project. Representatives from the EDC are scheduled to be present to discuss those incentives and ways Dallas can partner with the incentives through the Local Investment Grant Program. Attached is a copy of the Local Investment Grant Program (Exhibit 3A, 1-9).

Sarah Gilbert Kay from the EDC presented to the Board the grant incentive that they have for local businesses to participate in.

There was discussion between the Board, Staff, and the EDC representative. No decision was made at this time.

Item 3B 208 N. Holland Street Renovations

The CMAR (Construction Manager at Risk) has completed their assessment of the building at 208 N. Holland St. During the assessment, they discovered structural issues that affect the projected cost of the renovation significantly. With the ever increasing need for work space at Town Hall, a presentation will be made by the Architect firm to show a variety of options to incorporate renovations to that building and to potentially expand the existing Town Hall building. With the growth in Dallas and the need for additional work space, these options can be considered when making the final decision. The Town received \$180,000 in SCIF (State Construction and Infrastructure Fund) Grants toward this project.

Representatives from the Architect and Construction groups were in attendance. The Board agreed that there needed to be more discussion with Staff to process all the information given to them by the representatives before a decision could be made.

Item 3C Shepard's Way Annexation Request-Parcel 214259

Spencer McNab of BGE, Inc., on behalf of Gaston Area Lutheran Fund, Inc., property owner, submitted a voluntary annexation petition on 6/12/2023. The petition is for voluntary contiguous annexation of a portion of Gaston County Parcel #214259 into the Town of Dallas in order to develop the entire property for single family residential. This application was submitted, along with rezoning petition Z-2023-02, requesting the Residential R-5 Zoning District. This entire 18.61-acre parcel is highlighted for new residential development in the 2030 Future Land Use Plan. Staff was directed to investigate the sufficiency of the petition to determine if it meets the standards of 160A-31 at the Board of Aldermen Regular Meeting on July 11, 2023. Attached is the annexation petition, parcel information, and the Certificate of Sufficiency for review (Exhibit 3C, 1-12).

The Development Services Director presented the information for the petition for Shepard's Way and stated they are ready to proceed with the public hearing. There was discussion between Staff and the Board. No action was taken.

Item 3D Rezoning Request Z-2023-02

Adam Morman with Smith Douglas Homes has submitted a rezoning request for Gaston County Parcels 214259, 214260, and 212567 to be rezoned from Residential R-10 and R-1 (Gaston County) to CD-R-5. The applicant has already held a community meeting and TRC with Staff. At the meeting on September 21, the Planning Board voted to send a recommendation to the Board of Aldermen to approve the rezoning request, along with statements of consistency and reasonableness for the rezoning. All supporting documentation for the application is attached, including minutes from the Planning Board meeting, and consistency and reasonableness statements. The included site plan reflects revisions based on input from Staff and the Planning Board (Exhibit 3D, 1-34).

A representative from Smith Douglas Homes was in attendance and presented the changes to the Board and answered questions the Board had. No action was taken.

Item 3E No Parking Zones on 100 Block of W. Main Street

With increased traffic and the number of parked vehicles along the 100 block of W. Main St., it has come to the Fire Department's attention that two fire hydrants are often blocked. In order to provide emergency access to these hydrants, Staff is recommending that on parking space in front of each fire hydrant be designated as no parking in the Town's Parking Prohibited ordinance. Attached are pictures showing the hydrant areas (Exhibit 3E, 1-4).

The Town Manager presented the topic to the Board. She explained that there are some fire hydrants around the court square that requires a no-parking zone. The topic will be brought back to the November meeting.

Item 3F Electric Service Territory

Staff is continuing to look into the electric service territory and seek out information. Contact has been made with Electricities and their internal team will be reviewing the maps. Once the review is complete, they will provide us with information that will help Dallas pursue the best territory agreement for electric service. If any information is received in time for the meeting, it will be brought for consideration.

The Town Manager brought the topic up for discussion and stated there is no new information at this time. The topic will be brought back at a later meeting.

Manager's Report:

The Town Manager gave a report on up-coming events to the Board.

Alderwoman Morrow made a motion to adjourn, seconded by Alderman Cearley and carried unanimously (6:16).

Rick Coleman, Mayor

Sarah Hamrick Ballard, Town Clerk



LOCAL INVESTMENT GRANT PROGRAM

Availability

The following investment grant program is available in Gaston County, Gastonia, Bessemer City, Belmont, Cherryville, Dallas, Mount Holly, Stanley and Cramerton.

Purpose

The Gaston County Board of Commission has supported economic development for more than twenty years with an emphasis on tax base development, employer diversification and job creation. The Commission has recognized the need to provide programs and financial support to strengthen and diversify the County's economy. Tax base development is a key concern for the County's fiscal health. It is essential not only to attract new investment but also to encourage existing business to expand and reinvest in their Gaston County operations. The Gaston County Investment Grant Program (GCIGP) is intended to provide an inducement for new business to locate in Gaston County and encourage existing business to expand.

Grant Program Description

The program provides grants to companies investing in Gaston County. The grant will be established by an application with Gaston County. The company must pay their taxes in full each year based on the actual tax value of the property or investment. If the company meets all of the criteria in the application, a portion of the property tax will be returned as a grant. The amount of the grant is based on a sliding scale.

Investment Grants will be based on the increase in tax value of all real property, machinery and improvements above the base year prior to investment. No grant will be given to a company that would reduce their tax payment to an amount lower than the previous tax year. Purchases of any existing Gaston County facility or equipment will not qualify for the program.

All grant monies will be taken directly from the company's tax payment. The company must be current with all other payments required by Gaston County.

The Gaston County Board of Commissioners may modify or eliminate the program subject to meeting all existing grant obligations in effect at the time. No company may transfer grant agreements or contracts without explicit approval by the Gaston County Board of Commissioners.

Gaston County Economic Development Commission

EXHIBIT 3A-2



Tax Rate Information

Gaston County completed a countywide revaluation at the end of 2022. The findings of the evaluation increased the property values significantly. Taking the revaluation into consideration, the Gaston County Commissioners voted to decrease the tax rate from \$.81 to \$.61 on May 9th, 2023. The \$.61 Tax Rate will be effective January 1, 2023.

Companies in the following North American Industry Classification System (NAICS) 1997 and 2000 Revisions are eligible for the grants:

Category of Business	NAICS Code
Manufacturing	31-33(NAICS 97)
Warehousing	493 (NAICS 97)
Data Processing	51821 (NAICS 2000)
Retail	44-45 (NAICS 2000)
Elderly	NAICS 623312

Industrial Grant 1

All investment in real property, new machinery and equipment over \$1,000,000.00 would be eligible for a grant as shown below.

Year 1 - 90% property tax grant
Year 2 - 80% property tax grant
Year 3 - 70% property tax grant

Year 4 - 60% property tax grant
Year 5 - 50% property tax grant



Industrial Grant 2

All investment in real property, new machinery and equipment over \$15,000,000.00 would be eligible for a grant as shown below.

Year 1 - 90% property tax grant
Year 2 - 80% property tax grant
Year 3 - 70% property tax grant
Year 4 - 60% property tax grant
Year 5 - 50% property tax grant

Year 6 - 40% property tax grant
Year 7 - 30% property tax grant
Year 8 - 20% property tax grant
Year 9 - 10% property tax grant

Industrial Grant 3

All investments in real property, new machinery and equipment over \$30,000,000.00 would be eligible for a grant as shown below.

Year 1 - 90% property tax grant
Year 2 - 85% property tax grant
Year 3 - 80% property tax grant
Year 4 - 75% property tax grant
Year 5 - 70% property tax grant

Year 6 - 65% property tax grant
Year 7 - 60% property tax grant
Year 8 - 55% property tax grant
Year 9 - 50% property tax grant
Year 10 - 45% property tax grant



Industrial Grant 4

All investments in real property, new machinery and equipment over \$50,000,000.00 would be eligible for a grant as shown below.

- | | |
|---------------------------------|----------------------------------|
| Year 1 - 85% property tax grant | Year 6 - 70% property tax grant |
| Year 2 - 85% property tax grant | Year 7 - 70% property tax grant |
| Year 3 - 85% property tax grant | Year 8 - 70% property tax grant |
| Year 4 - 85% property tax grant | Year 9 - 70% property tax grant |
| Year 5 - 85% property tax grant | Year 10 - 70% property tax grant |

Retail Grant:

Only available in Gaston County, Bessemer City, Cherryville and Stanley.

All net retail investments with an aggregate investment of \$40,000,000.00 would qualify for a grant as shown below.

- | | |
|---------------------------------|---------------------------------|
| Year 1 - 90% property tax grant | Year 4 - 60% property tax grant |
| Year 2 - 80% property tax grant | Year 5 - 50% property tax grant |
| Year 3 - 70% property tax grant | |



The Local Investment Grant Program is intended to diversify the tax base, improve employment opportunities for Gaston County citizens, and create an increase in the net depreciable taxable value of the tax base of Gaston County. The Gaston County Tax Department and the Gaston County Economic Development Commission shall establish procedures for the implementation of the Program. Grant applications shall be reviewed and verified by the Tax Department and the EDC. Any interpretation of the application and/or approved Grant of the program to a specific project shall be subject to a yearly review by the EDC and Tax Department for eligibility in accordance with this policy statement and shall be final.

**Small Business Grant:
(Temporary-Limited to Investment in Calendar Year 2022)**

Business investments made during calendar year 2022 in an amount equal to or greater than \$10,000 and less than \$1,000,000.00 would qualify for the following grant.

50% property tax grant (Applies only to Gaston County at adoption).



Gaston County Incentive Grant Program

I. Purpose:

The Gaston County Board of Commission has supported economic development for more than twenty years with an emphasis on tax base development, employer diversification and job creation. The Commission has recognized the need to provide programs and financial support to strengthen and diversify the County's economy. Tax base development is a key concern for the County's fiscal health. It is essential not only to attract new investment but also to encourage existing business to expand and reinvest in their Gaston County operations. The Gaston County Investment Grant Program (GCIGP) is intended to provide an inducement for new business to locate in Gaston County and encourage existing business to expand.

II. Grant guidelines:

- ◆ Gaston County offers five incentive grant programs. These are: (A) Industrial Grant 1 which requires a minimum of \$1 million in net additional value, (B) Industrial Grant 2 which requires a minimum of \$15 million in net additional value, (C) Industrial Grant 3 which requires a minimum of \$30 million in net additional value, (D) Industrial Grant 4 which requires a minimum of \$50 million in net additional value and, (E) Retail Grant 1 which requires a minimum of \$40 million in net additional value to qualify for the grant. The intent of the incentive grant program is designed to ensure that the County will see an increase in the property tax base greater than that of the minimum grant requirements. *Investor must contact the EDC prior to investing to be eligible for the Large Business Investment Grant. The grant must go before the Gaston County Board of Commissioners for approval. If the Board approves the grant, the company will then enter into an Economic Development Agreement. Grants will not be provided without Board approval and an economic development agreement, or if construction/investment happens prior to the two. Net additional value is any new assets, plus all existing assets, less depreciation on all personal property assets. (The beginning Base Value is calculated on all existing assets, not only on new taxable grant investments.) The base year used in grant calculations for existing Gaston County industries will be the previous tax year value prior to application. Vehicles will not be considered in the application of the incentive grant program.*
- ◆ Only "net new taxable" purchases and assets transferred into Gaston County from other locations outside Gaston County will apply for grant consideration. Purchase of any pre-existing Gaston County facility or equipment will not qualify.
- ◆ Real and personal property will be based on current Gaston County appraised tax value at time of application, and not on a company's investment costs.



- ◆ All assets related to the Industrial or retail operation will be considered for grant approval; including both owned and leased real estate and business equipment. Incentive grant checks will be distributed to the property owner/lessor who was responsible for the related tax payments. Each corporate entity/name shall qualify on its own asset merit. No dissimilar names will be consolidated into an aggregate grant application, unless noted at the time of application.
- ◆ Forms G-1, G-2 and G-3 must be filed annually for all consecutive years of the grant period, whether or not changes have occurred. Additional qualifying projects, during this initial grant period, will require a new series of grant applications.
- ◆ All assets used in consideration for the grant will be subject to an annual audit by the Gaston County Tax Director's office, to ensure accuracy and compliance with the terms of the grant. The burden of proof is upon the taxpayer to prove these related assets qualify annually. Cooperation of the taxpayer to provide detailed asset lists; leasing arrangements with named parties; all related business and corporate names; all physical address information; etc. is essential in the grant approval process. The company must also agree to the value of all existing assets prior to receiving payment from Gaston County. Any appeal of value must be resolved totally before payout can be made.
- ◆ Future funding of the program will be considered through the annual budget process; and may be modified, suspended or terminated due to current budgetary constraints, legal issues, or other issues deemed important by the Gaston County Commissioners. Any incentives in effect at that time would not be affected.

III. The Application Process:

- ◆ Completed application forms, along with a complete current fixed asset schedule, must be filed no later than April 15 (if 15th falls outside of a business day, application must be submitted on the following business day before 5:00pm.) Companies filing applications for an extended project (one which takes more than 12 months to complete) may apply the second year. Industrial Grant 2, 3 and 4 may be extended for 3 years. Forms G-2 and G-3 must be filed annually by April 15 (if 15th falls outside of a business day, application must be submitted on the following business day before 5:00pm.) for the duration of the grant period.
- ◆ Applications will be mailed to and reviewed by the Economic Development Commission & then the County Manager or his designee, to determine the eligibility of the project in question based on these guidelines.
- ◆ After approval from the EDC/County Manager, the incentive grant application(s) will be forwarded to the County's Tax Director for processing.



IV. The Payout Procedure:

- ◆ Calculation of payout will be based on the qualifying increase from the prior year's tax value (base year) and shall be computed as follows:
 - A) Existing companies qualifying value will be determined by looking at all assets in the County, and not just new investments, to determine base year amounts. The difference between the base year tax value and the grant year tax value will be the qualifying **net new** amount. First year payout will be based on 100% of this qualifying amount, times the county tax rate, times the formula percentage. The second-year depreciation for personal property will be based on the first year % good factor as determined from the *cost index & trending schedule* as prepared by the North Carolina Department of Revenue. **For example**, a qualifying 2022 grant would use the 2023 trending schedule, and the total qualifying personal grant value would be considered a 2022 cost and be depreciated at that % good factor of a 2022 acquisition. No annual depreciation will be applied to real estate investments. Real estate investments will be based on the current appraised value for the grant year. The duration of the grant years will be calculated likewise.
 - B) New companies qualifying value will be determined by the net new taxable investment made to the county. The first-year payout will be based on the depreciated personal property value and 100% of the increase in real estate tax value due to improvements. The second-year payout will be based on one year's depreciation for personal property as derived from the use of the North Carolina Department of Revenue cost index & trending schedules. No annual depreciation will be applied to real estate investments. The subsequent remaining years of the grant will follow the same format.
- ◆ After all taxes have been timely paid, and any & all tax value appeals resolved, the Tax Director's office will notify the Gaston County Finance Department to remit payment to the taxpayer. **Grant payouts will continue to be paid on any assignment or ownership changes but only for the remainder of the existing grant. Any additional investment will require a new grant under the new owner's name.**
- ◆ All qualified Incentive Grant checks will be processed (PAID) on or about July 31 beginning the year after an application is made. If annual taxes are not paid in a timely manner, by January 5 each year during the grant period, the grant will be terminated, and applicant will be notified.



V. Definitions:

Pre-existing Assets – Assets, either real or personal, already located in Gaston County prior to ownership by grant applicant.

EDC – Gaston County Economic Development Commission

Gaston County Commissioners – The body of elected officials, which governs budget, policy, and procedures in Gaston County.

Real Property – Any land, buildings, improvements, permanent fixtures, and rights & privileges belonging thereto.

Personal Property – All items not permanently affixed to the real property, and are typically depreciated over time (i.e. machinery & equipment, furniture & fixtures, computer equipment, leasehold improvements, and construction in process (CIP)).

County Application – the official forms (G-1, G-2, and G-3) approved by the EDC and the Gaston County Commissioners, for which the applying business requests consideration for their recent investments toward the County's Investment Grant Program.

Foreign location – any location existing outside Gaston County boundaries

*GCIGP.ver1.3(8/16/00) revised 11/27/01, 1/9/02, 1/8/03, 2/16/2005, 2/10/2006, 2/12/07, 2/28/09, 4/5/10, 1/25/13, 12/10/13, 2/9/15, 1/11/16, 1/24/17, 1/15/18, 1/3/19, 1/6/23, 5/11/23

TOWN OF DALLAS, NORTH CAROLINA

PETITION FOR ANNEXATION

PETITION NUMBER: _____

Contiguous

Non-Contiguous

DATE: _____

FEE: \$550.00

Current Property Use: Vacant / Wooded Requested Zoning: R-5

Planned Property Use: Single-Family Residential

To the Board of Aldermen of the Town of Dallas:

We, the undersigned owners of real property, respectfully request that the area described as 0 Shepherds Way Drive, DALLAS, NC 28034, further identified as a portion of parcel ID #s 214259 and 214260, be annexed to the Town of Dallas.

Print owner name(s) and information:

Gaston Area Lutheran Fund, Inc

Name Representative: Graham Bell Phone 704-922-8124

Address 916 S. Marietta St. Gastonia, NC 28054

Name _____ Phone _____

Address _____

Name _____ Phone _____

Address _____

Attachments included with Petition:

1. Legal description (as noted in property deed)
2. Letter outlining reasons for annexation request
3. List of Abutting Property Owners
4. Survey or Plat suitable for recordation
5. \$550 Fee

Owner's Signature:  Date: 7/26/2023
DocuSigned by: 5D91CC787DC749B...

Owner's Signature: _____ Date: _____

Owner's Signature: _____ Date: _____

Received By: _____ Date: _____

BASIS OF BEARING
N.C. GRID ~ NAD 83(2011)
EPOCH 2010.00

DALLAS-HIGH SHOALS HIGHWAY
AS SHOWN IN PG 74 PG 24

OWNER IDENTIFICATION
1. HEREBY CERTIFY THAT I (WE), AS (ARE) THE OWNER(S) OF THE
PROPERTY SHOWN HEREON, HAVE REVIEWED THE SURVEY AND
SUBSTANTIAL ASSURANCE OF CASTON COUNTY AND THAT I (WE) HEREBY
ACCEPT THE PLAN OF ANNEAUX WITH MY (OUR) FREE CONSENT.
OWNER (MANAGING MEMBER) _____ DATE _____
OWNER (MANAGING MEMBER) _____ DATE _____
OWNER (MANAGING MEMBER) _____ DATE _____
SUBSCRIBER ADMINISTRATION _____ DATE _____

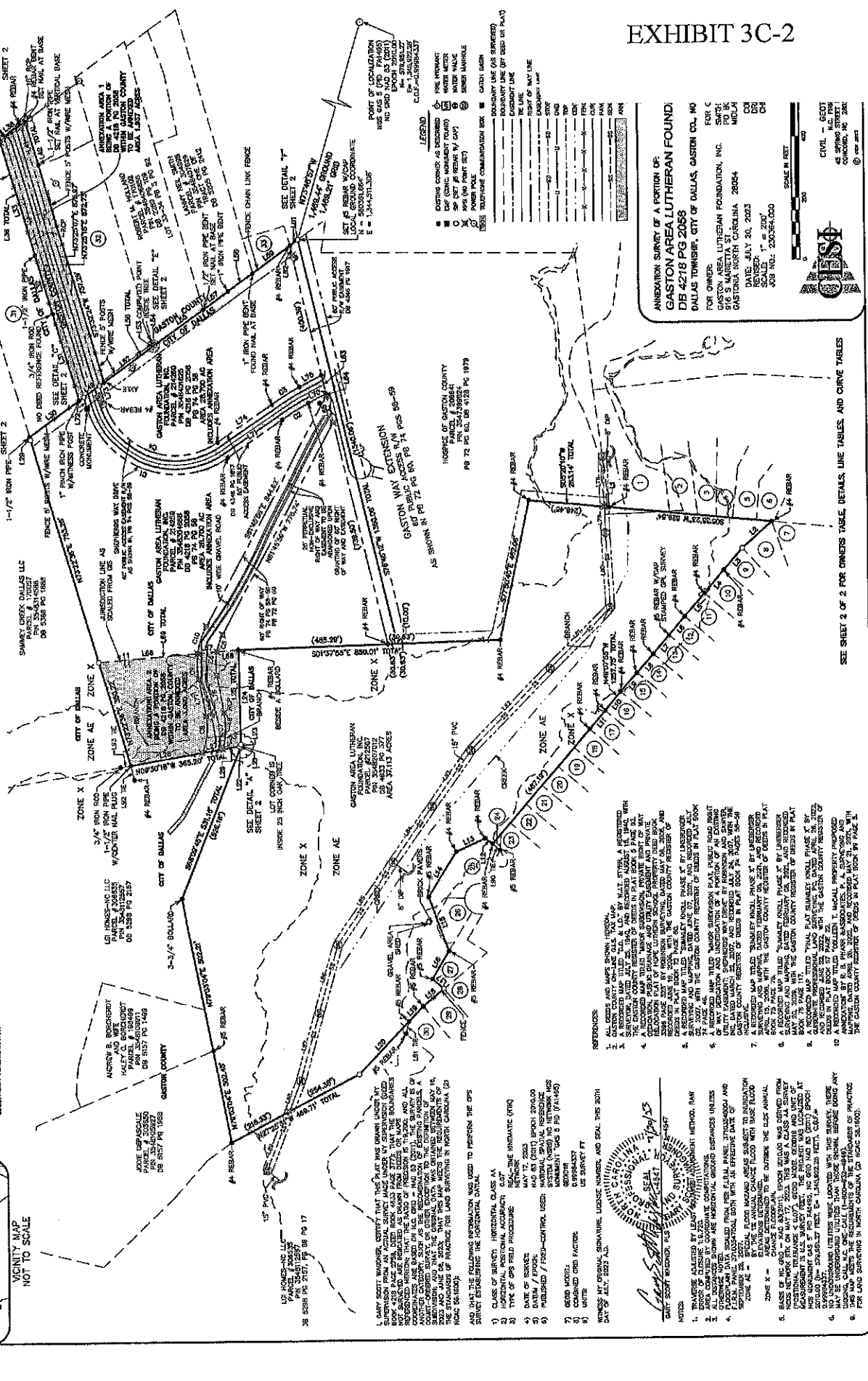
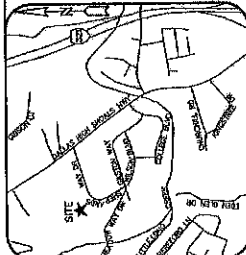

- 1. ALL CORNER AND MONUMENTS EXISTING ON THE PROPERTY SURVEYED BY THIS SURVEY AND SHOWN ON THIS PLAN ARE TO REMAIN UNLESS OTHERWISE INDICATED BY THIS SURVEY.
- 2. ALL EASEMENTS SHOWN ON THIS PLAN ARE TO REMAIN UNLESS OTHERWISE INDICATED BY THIS SURVEY.
- 3. THE SURVEY IS BASED ON THE N.C. GRID SYSTEM AND THE DATUM IS NAD 83(2011).
- 4. THE SURVEY IS BASED ON THE BASIS OF BEARING AND DISTANCE METHOD.
- 5. THE SURVEY IS BASED ON THE BASIS OF BEARING AND DISTANCE METHOD.
- 6. THE SURVEY IS BASED ON THE BASIS OF BEARING AND DISTANCE METHOD.
- 7. THE SURVEY IS BASED ON THE BASIS OF BEARING AND DISTANCE METHOD.
- 8. THE SURVEY IS BASED ON THE BASIS OF BEARING AND DISTANCE METHOD.
- 9. THE SURVEY IS BASED ON THE BASIS OF BEARING AND DISTANCE METHOD.
- 10. THE SURVEY IS BASED ON THE BASIS OF BEARING AND DISTANCE METHOD.

LEGEND
- DOTTED LINE AS EASEMENT
- DASHED LINE AS EASEMENT
- SOLID LINE AS EASEMENT
- THICK SOLID LINE AS EASEMENT
- THIN SOLID LINE AS EASEMENT
- THICK DASHED LINE AS EASEMENT
- THIN DASHED LINE AS EASEMENT
- THICK DOTTED LINE AS EASEMENT
- THIN DOTTED LINE AS EASEMENT
- THICK SOLID LINE AS EASEMENT
- THIN SOLID LINE AS EASEMENT
- THICK DASHED LINE AS EASEMENT
- THIN DASHED LINE AS EASEMENT
- THICK DOTTED LINE AS EASEMENT
- THIN DOTTED LINE AS EASEMENT
- THICK SOLID LINE AS EASEMENT
- THIN SOLID LINE AS EASEMENT
- THICK DASHED LINE AS EASEMENT
- THIN DASHED LINE AS EASEMENT
- THICK DOTTED LINE AS EASEMENT
- THIN DOTTED LINE AS EASEMENT

ANNEXATION SURVEY OF A PORTION OF
GASTON AREA LUTHERAN FOUND.
DB 4218 PG 2028
DALLAS TOWNSHIP, CITY OF DALLAS, GASTON CO., NC
FOR OWNER: GASTON AREA LUTHERAN FOUNDATION, INC.
SUSAN M. HARBESTER, ST. CLAIR
GASTONIA NORTH CAROLINA 28084
DATE: JULY 30, 2023
REVISION: 1" = 200'
JOB NO.: 230284.000
SCALE: 1" = 200'
CIVIL - GSOT
AS SPRING STREET
10400
© 2023

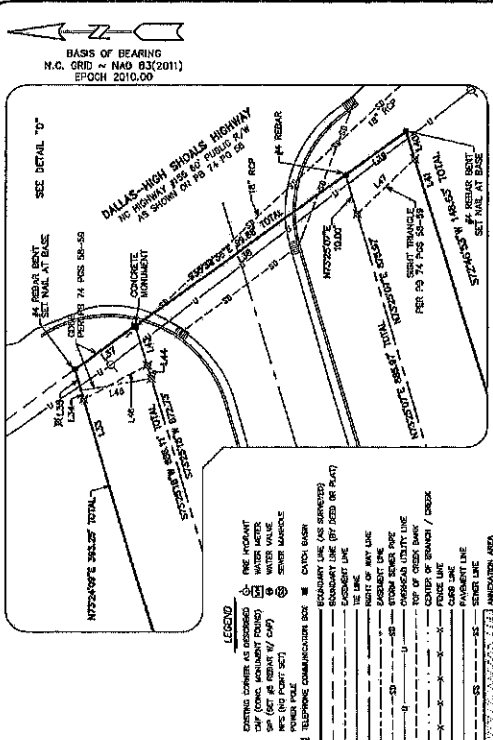

LINE	BEARING	DISTANCE
L1	S89°30'00\"	16.00'
L2	S75°00'00\"	10.00'
L3	S87°00'00\"	10.00'
L4	S87°00'00\"	10.00'
L5	S87°00'00\"	10.00'
L6	S87°00'00\"	10.00'
L7	S87°00'00\"	10.00'
L8	S87°00'00\"	10.00'
L9	S87°00'00\"	10.00'
L10	S87°00'00\"	10.00'
L11	S87°00'00\"	10.00'
L12	S87°00'00\"	10.00'
L13	S87°00'00\"	10.00'
L14	S87°00'00\"	10.00'
L15	S87°00'00\"	10.00'
L16	S87°00'00\"	10.00'
L17	S87°00'00\"	10.00'
L18	S87°00'00\"	10.00'
L19	S87°00'00\"	10.00'
L20	S87°00'00\"	10.00'
L21	S87°00'00\"	10.00'
L22	S87°00'00\"	10.00'
L23	S87°00'00\"	10.00'
L24	S87°00'00\"	10.00'
L25	S87°00'00\"	10.00'
L26	S87°00'00\"	10.00'
L27	S87°00'00\"	10.00'
L28	S87°00'00\"	10.00'
L29	S87°00'00\"	10.00'
L30	S87°00'00\"	10.00'
L31	S87°00'00\"	10.00'
L32	S87°00'00\"	10.00'
L33	S87°00'00\"	10.00'
L34	S87°00'00\"	10.00'
L35	S87°00'00\"	10.00'
L36	S87°00'00\"	10.00'
L37	S87°00'00\"	10.00'
L38	S87°00'00\"	10.00'
L39	S87°00'00\"	10.00'
L40	S87°00'00\"	10.00'
L41	S87°00'00\"	10.00'
L42	S87°00'00\"	10.00'
L43	S87°00'00\"	10.00'
L44	S87°00'00\"	10.00'
L45	S87°00'00\"	10.00'
L46	S87°00'00\"	10.00'
L47	S87°00'00\"	10.00'
L48	S87°00'00\"	10.00'
L49	S87°00'00\"	10.00'
L50	S87°00'00\"	10.00'

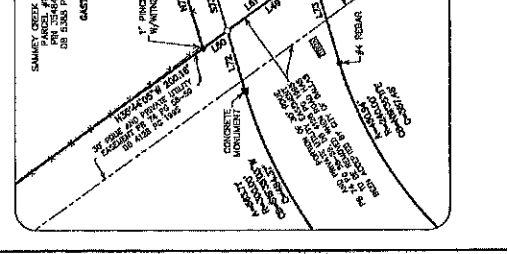
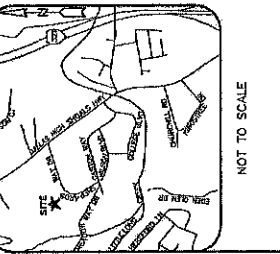
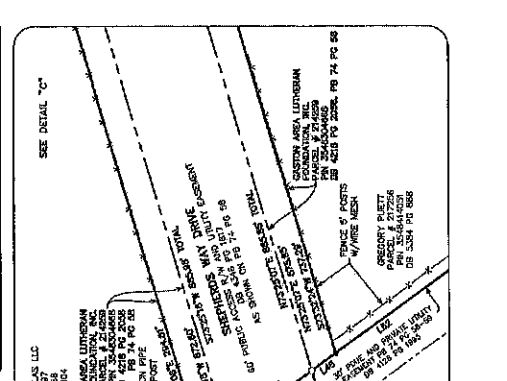
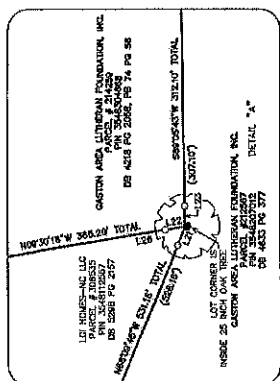
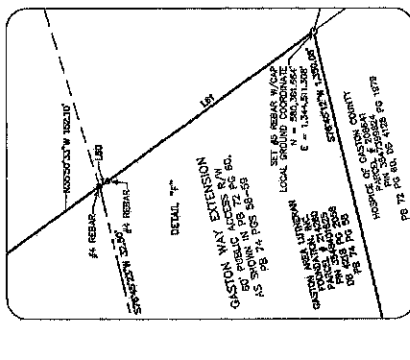
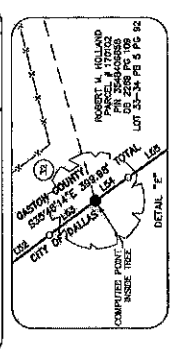
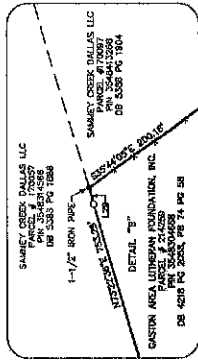

ANNEXATION SURVEY OF A PORTION OF GASTON AREA LUTHERAN FOUNDATION 20555 DB 4218 PG 2055

DALLAS TOWNSHIP, CITY OF DALLAS, GASTON CO. TEX FOR C

FOR OWNER: LUTHERAN FOUNDATION, INC. 28554
 915 S MARSHALL ST
 GASTONIA NORTH CAROLINA 28054

DATE: JULY 20, 2023
 SCALE: 1" = 200'
 JOB NO.: 230384.009

CIVIL - GEOT
 ALL RIGHTS RESERVED
 CHANGING, NC 27613
 © 2023

CURVE	LENGTH	RADIUS	BEARING	CHORD
C1	563.71	300.00'	S19°35'00\"	464.37
C2	101.50	570.00'	S31°12'00\"	101.53
C3	107.82	1,030.00'	N37°16'20\"	107.77
C4	450.84	240.00'	N19°35'11\"	387.48
C5	58.77	200.00'	N69°35'51\"	58.56
C6	77.11	200.00'	N89°35'51\"	76.65
C7	119.81	260.00'	S87°30'54\"	118.66
C8	121.52	260.00'	S51°19'01\"	118.47
C9	63.15	260.00'	N69°25'09\"	62.89
C10	93.49	260.00'	S73°04'04\"	92.89

LOT #	ACRES	PK	NAME	DEED REFERENCE	DESCRIPTION
17	0.1533	34728010	MICHAEL BITTUS VERONICA BITTUS	DB 443, PG 849	LOT 5A, PG 75, PG 76
18	0.0234	34728044	CHRISTOPHER A. KEY MARILYN C. KEY	DB 498, PG 264	LOT 5A, PG 75, PG 76
19	0.1603	34728046	CLAYTON M. GARDNER SARA ANN GARDNER	DB 442, PG 843	LOT 5A, PG 75, PG 76
20	0.2433	34728047	HOMER MICHAEL SHANK	DB 509, PG 157	LOT 5A, PG 75, PG 76
21	0.1633	34728048	JOSEPH M. FREEMAN	DB 535, PG 218	LOT 5A, PG 75, PG 76
22	0.1633	34728049	ALAN L. WASSER	DB 517, PG 249	LOT 5A, PG 75, PG 76
23	0.1633	34728050	SPR. JAC. ROBERTSON INC.	DB 536, PG 218	LOT 5A, PG 75, PG 76
24	0.2433	34728051	SHANNON L. WOODLIER	DB 481, PG 214	LOT 5A, PG 75, PG 76
25	0.2433	34728052	SHANNON L. WOODLIER	DB 481, PG 214	LOT 5A, PG 75, PG 76
26	0.1777	34728053	SHANNON L. WOODLIER	DB 481, PG 214	LOT 5A, PG 75, PG 76
27	0.1678	34728054	CHAS. W. JOSE BARBARA E. JOSE	DB 483, PG 205	LOT 5A, PG 75, PG 76
28	0.1763	34728055	JERRY ROBERT HIGLEY JR.	DB 503, PG 197	LOT 7, PG 78, PG 117
29	0.1764	34728056	BOB COOPER	DB 503, PG 199	LOT 7, PG 78, PG 117
30	0.1765	34728057	BRYAN K. REEDS NANCY B. REEDS	DB 484, PG 103	LOT 7, PG 78, PG 117
31	0.1765	34728058	SHAMEY CREEK DALLAS LLC	DB 508, PG 194	LOT 7, PG 78, PG 117
32	0.1765	34728059	SHAMEY CREEK DALLAS LLC	DB 508, PG 194	LOT 7, PG 78, PG 117
33	0.1765	34728060	SHAMEY CREEK DALLAS LLC	DB 508, PG 194	LOT 7, PG 78, PG 117
34	0.1765	34728061	SHAMEY CREEK DALLAS LLC	DB 508, PG 194	LOT 7, PG 78, PG 117
35	0.1765	34728062	SHAMEY CREEK DALLAS LLC	DB 508, PG 194	LOT 7, PG 78, PG 117

LOT #	PARCEL #	PK	NAME	DEED REFERENCE	DESCRIPTION
1	209146	34728063	THE BANK CAPITAL LLC	DB 530A, PG 227	PG 5A, PG 38
2	171116	34728064	THE BANK CAPITAL LLC	DB 530A, PG 227	LOT 17, PG 58, PG 38
3	171116	34728065	THE BANK CAPITAL LLC	DB 530A, PG 227	LOT 17, PG 58, PG 38
4	171116	34728066	THE BANK CAPITAL LLC	DB 530A, PG 227	LOT 17, PG 58, PG 38
5	171116	34728067	THE BANK CAPITAL LLC	DB 530A, PG 227	LOT 17, PG 58, PG 38
6	171116	34728068	THE BANK CAPITAL LLC	DB 530A, PG 227	LOT 17, PG 58, PG 38
7	212599	34728069	THE BANK CAPITAL LLC	DB 530A, PG 227	LOT 17, PG 58, PG 38
8	212599	34728070	THE BANK CAPITAL LLC	DB 530A, PG 227	LOT 17, PG 58, PG 38
9	212599	34728071	THE BANK CAPITAL LLC	DB 530A, PG 227	LOT 17, PG 58, PG 38
10	212599	34728072	THE BANK CAPITAL LLC	DB 530A, PG 227	LOT 17, PG 58, PG 38
11	212599	34728073	THE BANK CAPITAL LLC	DB 530A, PG 227	LOT 17, PG 58, PG 38
12	212599	34728074	THE BANK CAPITAL LLC	DB 530A, PG 227	LOT 17, PG 58, PG 38
13	212599	34728075	THE BANK CAPITAL LLC	DB 530A, PG 227	LOT 17, PG 58, PG 38
14	212599	34728076	THE BANK CAPITAL LLC	DB 530A, PG 227	LOT 17, PG 58, PG 38
15	212599	34728077	THE BANK CAPITAL LLC	DB 530A, PG 227	LOT 17, PG 58, PG 38
16	212599	34728078	THE BANK CAPITAL LLC	DB 530A, PG 227	LOT 17, PG 58, PG 38

LEGAL DESCRIPTION

TRACT 1

ALL THAT REAL PROPERTY LYING IN THE COUNTY OF GASTON, ALL IN THE TOWNSHIP OF DALLAS, AND MORE PARTICULARLY DESCRIBED BY METES AND BOUNDS AS FOLLOWS;

BEGINNING AT AN EXISTING NGS MONUMENT GAS 5 (PID FA1495) HAVING A NORTH CAROLINA GRID ~ NAD 83(2011) COORDINATES OF N= 579,951.27 FEET, E= 1,345,922.28 FEET;

THENCE N 73° 46' 57" W, A GROUND DISTANCE OF 1,469.44 FEET (GRID DISTANCE OF 1,469.21 FEET, COMBINED GRID FACTOR = 0.99984337) TO A SET #5 REBAR WITH CAP, AT THE NORTHEASTERLY CORNER OF THE LANDS OF HOSPICE OF GASTON COUNTY (DEED BOOK 4128, PAGE 1979 GASTON COUNTY REGISTRY), HAVING A LOCAL GROUND COORDINATE OF N = 580,361.664 FEET AND E = 1,344,511.308 FEET;

THENCE N 35° 49' 03" W, A DISTANCE OF 31.20 FEET, TO AN EXISTING #4 REBAR;

THENCE N 32° 55' 37" W, A DISTANCE OF 1.14 FEET, TO AN EXISTING #4 REBAR AT THE SOUTHWEST CORNER OF THE LANDS OF UNNIKRIISHNAN P. VASUDEVANNAIR (DEED BOOK 5051, PAGE 2267, BEING LOT 17 OF PLAT BOOK 27 PAGE 50, GASTON COUNTY REGISTRY);

THENCE N 35° 50' 33" W, AND WITH THE WEST LINE OF THE LANDS OF UNNIKRIISHNAN P. VASUDEVANNAIR, A DISTANCE OF 152.10 FEET, TO AN EXISTING NAIL AT BASE OF AN EXISTING 1 INCH BENT PIPE, AT THE SOUTHWESTERLY CORNER OF THE LANDS OF LANNY NEIL SMITH (DEED BOOK 525 PAGE 2412, GASTON COUNTY REGISTRY);

THENCE N 35° 44' 21" W, AND WITH THE WESTERLY LINE OF THE LANDS OF LANNY NEIL SMITH, A DISTANCE OF 99.69 FEET, TO AN EXISTING 1 INCH BENT IRON PIPE;

THENCE N 35° 42' 33" W, AND CONTINUING WITH THE WESTERLY LINE OF THE LANDS OF LANNY NEIL SMITH, A DISTANCE OF 99.90 FEET, TO A SET NAIL AT THE BASE OF AN EXISTING 1/2 INCH BENT IRON PIPE, AT THE SOUTHWESTERLY CORNER OF THE LANDS OF ROBERT M. HOLLAND (DEED BOOK 2289 PAGE 109, GASTON COUNTY REGISTRY);

THENCE N 35° 46' 14" W, WITH THE WESTERLY LINE OF THE LANDS OF ROBERT M. HOLLAND (DEED BOOK 2289 PAGE 109, AND THE LANDS OF GREGORY PUETT DEED BOOK 5384 PAGE 888 BOTH OF GASTON COUNTY REGISTRY), PASSING A SET #5 REBAR WITH CAP AT **194.99 FEET**, AND CONTINUING **ANOTHER 5.00 FEET** TO A COMPUTED POINT INSIDE A TREE, AND CONTINUING **ANOTHER 7.00 FEET** TO A SET #5 REBAR WITH CAP AND CONTINUING **ANOTHER 192.99 FEET** FOR A **TOTAL DISTANCE OF 399.98**

FEET, TO AN EXISTING AXLE, SAID EXISTING AXLE BEING THE TRUE POINT OF BEGINNING;

THENCE N 35° 45' 35" W, AND WITH THE WESTERLY LINE OF LOT 5, PLAT BOOK 5 PAGE 92 GASTON COUNTY REGISTRY, PASSING A SET #5 REBAR WITH CAP AT **18.35 FEET**, AND CONTINUING **ANOTHER 63.53 FEET** TO A SET #5 REBAR WITH CAP, AND CONTINUING **ANOTHER 18.35 FEET**, FOR A **TOTAL DISTANCE OF 100.23 FEET** TO A 1 INCH PINCHED IRON PIPE WITH WITNESS POST AT THE SOUTHWESTERLY CORNER OF THE LANDS OF SAMMEY CREEK DALLAS, LLC (DEED BOOK 5388 PAGE 1904, PLAT BOOK 99 PAGE 5);

THENCE N 73° 27' 08" E, WITH THE SOUTHERLY LINE OF SAMMEY CREEK DALLAS, LLC (DEED BOOK 5388 PAGE 1904 PLAT BOOK 99 PAGE 5), A DISTANCE OF 294.81 TO AN EXISTING 3/4 INCH IRON ROD;

THENCE N 73° 27' 08" E, AND CONTINUING WITH THE SOUTHERLY LINE OF SAMMEY CREEK DALLAS, LLC., A DISTANCE OF 198.12 FEET TO AN EXISTING 1-1/2 INCH IRON PIPE;

THENCE N 73° 24' 09" E, AND CONTINUING WITH THE SOUTHERLY LINE OF SAMMEY CREEK DALLAS, LLC., A DISTANCE OF 393.25 FEET, TO A SET NAIL AT THE BASE OF AN EXISTING BENT #4 REBAR IN THE WESTERLY LINE OF DALLAS-HIGH SHOALS HIGHWAY (NC HIGHWAY #155) AS SHOWN IN PLAT BOOK 74 PAGES 58-59 GASTON COUNTY REGISTRY;

THENCE S 35° 39' 36" E, AND WITH THE WESTERLY LINE OF DALLAS-HIGH SHOALS HIGHWAY (NC HIGHWAY #155), PASSING AN EXISTING CONCRETE MONUMENT AT **18.20 FEET**, AND CONTINUING **ANOTHER 63.44 FEET** TO AN EXISTING CONCRETE MONUMENT, AND CONTINUING **ANOTHER 18.24 FEET**, FOR A **TOTAL DISTANCE OF 99.88 FEET**, TO A SET NAIL AT THE BASE OF AN EXISTING BENT #4 REBAR;

THENCE S 72° 46' 53" W, AND WITH THE NORTHERLY LINE OF THE LANDS GREGORY PUETT (DEED BOOK 5384 PAGE 885) OF A DISTANCE OF 148.63 FEET, TO A SET NAIL AT BASE OF EXISTING 1-1/2 INCH BENT IRON PIPE;

THENCE S 73° 32' 24" W, AND WITH THE NORTHERLY LINE OF THE LANDS GREGORY PUETT (DEED BOOK 5384 PAGE 888 GASTON COUNTY REGISTRY), A DISTANCE OF 737.29 FEET TO AN EXISTING AXLE, SAID EXISTING AXLE BEING THE **TRUE POINT OF BEGINNING;**

THE ABOVE DESCRIBED LOT CONTAINS 1.937 ACRES AND IS SHOWN IN A PLAT TITLED "ALTA/NSPS LAND TITLE LOCATION & BOUNDARY SURVEY OF: GASTON AREA LUTHERAN FOUNDATION, INC. DB 4218 PG 2058, AND DB 4633 PG 377", AND LABELED AS ANNEXATION AREA 1, BY CESI, CESI JOB NUMBER 230364.000

LEGAL DESCRIPTION

TRACT 2

ALL THAT REAL PROPERTY LYING IN THE COUNTY OF GASTON, ALL IN THE TOWNSHIP OF DALLAS, AND MORE PARTICULARLY DESCRIBED BY METES AND BOUNDS AS FOLLOWS;

BEGINNING AT AN EXISTING NGS MONUMENT GAS 5 (PID FA1495) HAVING A NORTH CAROLINA GRID ~ NAD 83(2011) COORDINATES OF N= 579,951.27 FEET, E= 1,345,922.28 FEET;

THENCE N 73° 46' 57" W, A GROUND DISTANCE OF 1,469.44 FEET (GRID DISTANCE OF 1,469.21 FEET, COMBINED GRID FACTOR = 0.99984337) TO A SET #5 REBAR WITH CAP, AT THE NORTHEASTERLY CORNER OF THE LANDS OF HOSPICE OF GASTON COUNTY (DEED BOOK 4128, PAGE 1979 GASTON COUNTY REGISTRY), HAVING A LOCAL GROUND COORDINATE OF N = 580,361.664 FEET AND E = 1,344,511.308 FEET;

THENCE S 76° 45' 12" W, AND WITH THE NORTHERLY LINE OF HOSPICE OF GASTON COUNTY (DEED BOOK 4128, PAGE 1979 GASTON COUNTY REGISTRY), A DISTANCE OF 1,350.06 FEET, TO A SET #5 REBAR WITH CAP, IN THE LINE OF GASTON AREA LUTHERAN FOUNDATION, INC. (DEED BOOK 4633 PAGE 377 GASTON COUNTY REGISTRY);

THENCE N 01° 37' 55" W, AND WITH THE LINE OF GASTON AREA LUTHERAN FOUNDATION, INC. (DEED BOOK 4633 PAGE 377 GASTON COUNTY REGISTRY), PASSING AN EXISTING #4 REBAR AT **30.63 FEET**, AND CONTINUING ANOTHER **485.29 FEET**, FOR A **TOTAL DISTANCE OF 515.92 FEET**, TO AN EXISTING #4 REBAR BESIDE A BOLLARD; SAID EXISTING #4 REBAR BESIDE A BOLLARD BEING THE **TRUE POINT OF BEGINNING**;

THENCE S 89° 05' 43" W, AND CONTINUING WITH THE LINE OF GASTON AREA LUTHERAN FOUNDATION, INC. (DEED BOOK 4633 PAGE 377 GASTON COUNTY REGISTRY), PASSING A SET #5 REBAR WITH CAP AT A DISTANCE OF **307.10 FEET**, AND CONTINUING ANOTHER **5.00 FEET**, FOR A **TOTAL DISTANCE OF 312.10 FEET**, TO A COMPUTED POINT INSIDE A 25 INCH OAK TREE;

THENCE N 09° 30' 18" W, AND WITH THE LINE OF LGI HOMES-NC LLC (DEED BOOK 5298 PAGE 2157 GASTON COUNTY REGISTRY), PASSING A SET #5 REBAR WITH CAP AT **5.00 FEET**, AND CONTINUE ANOTHER **360.20 FEET**, FOR A **TOTAL DISTANCE OF 365.20 FEET**, TO AN EXISTING 1-1/2 INCH IRON PIPE WITH A CENTER NAIL PLUG, SAID EXISTING 1-1/2 INCH IRON PIPE WITH A CENTER NAIL PLUG BEING N 75° 46' 46" E, AND DISTANT 48.58 FEET FROM AN EXISTING #4 REBAR, AND ALSO BEING S 09° 16' 43" E, AND DISTANT 34.31 FEET FROM A 3/4 INCH IRON ROD;

THENCE N 73° 22' 36" E, AND WITH THE SOUTHERLY LINE OF SAMMEY CREEK DALLAS LLC (DEED BOOK 5388 PAGE 1888 GASTON COUNTY REGISTRY), A DISTANCE OF 350.22 FEET, TO A SET #5 REBAR WITH CAP;

EXHIBIT 3C-7

THENCE S 04° 36' 59" E, AND INTO THE LANDS OF GASTON AREA LUTHERAN FOUNDATION, INC. (DEED BOOK 4633 PAGE 377 GASTON COUNTY REGISTRY), A DISTANCE OF 456.93 FEET, TO AN EXISTING #4 REBAR BESIDE A BOLLARD, SAID EXISTING #4 REBAR BESIDE A BOLLARD BEING THE **TRUE POINT OF BEGINNING;**

THE ABOVE DESCRIBED LOT CONTAINS 3.090 ACRES AND IS SHOWN IN A PLAT TITLED "ALTA/NSPS LAND TITLE LOCATION & BOUNDARY SURVEY OF: GASTON AREA LUTHERAN FOUNDATION, INC. DB 4218 PG 2058, AND DB 4633 PG 377", AND LABELED AS ANNEXATION AREA 2, BY CESI , CESI JOB NUMBER 230364.000

Doc ID: 011095370004 Type: CRP
Recorded: 05/03/2006 at 04:20:14 PM
Fee Amt: \$692.00 Page 1 of 4
Excise Tax: \$669.00
Instr# 200600080797
Gaston, NC
Susan S. Lockridge Register of Deeds
BK 4218 PG 2058-2061

RECORDING FEE 2300
EXCISE TAX PAID 692

NORTH CAROLINA GENERAL WARRANTY DEED

Excise Tax: 669.00

Parcel Identifier No. _____ Verified by _____ County on the _____ day of _____, 20____
By: _____

Mail/Box to: Grantee @ 435 Collier Street, Gastonia, NC 28053

This instrument was prepared by: Richard D. Laws

Brief description for the Index: _____

THIS DEED made this 27th day of April, 2006, by and between

GRANTOR	GRANTEE
Hope Lutheran School, Inc.	Gaston Area Lutheran Foundation, Inc.

Enter in appropriate block for each party: name, address, and, if appropriate, character of entity, e.g. corporation or partnership.

The designation Grantor and Grantee as used herein shall include said parties, their heirs, successors, and assigns, and shall include singular, plural, masculine, feminine or neuter as required by context.

WITNESSETH, that the Grantor, for a valuable consideration paid by the Grantee, the receipt of which is hereby acknowledged, has and by these presents does grant, bargain, sell and convey unto the Grantee in fee simple, all that certain lot or parcel of land situated in the City of _____, _____ Township, Gaston County, North Carolina and more particularly described as follows:

see attached Exhibit A

The property hereinabove described was acquired by Grantor by instrument recorded in Book 3396 page 323.

A map showing the above described property is recorded in Plat Book _____ page _____.

EXHIBIT A

BEGINNING at an iron at the western terminus of the northern margin of Gaston Way, and running thence South 36-00-00 East 31.57 feet to a point in the center line of a 60-foot easement described in Book 4128 at Page 1995; and running thence with the northern line of the property conveyed to Hospice of Gaston County, Inc., by deed recorded in Book 4128 at Page 1979, Gaston County Registry, South 76-31-32 West 1,350.09 feet to a point in the eastern line of W. Summey as described in Book 1946 at Page 708; thence North 01-53-07 West 516.00 feet to an iron; thence South 88-38-45 West 311.10 feet to a poplar tree, corner with the property of P. Summey (Book 1388 at Page 98); thence with P. Summey's line North 09-50-21 West 366.80 feet to an iron in the line of G. F. Summey (Book 11 at Page 287); thence with the line of G. F. Summey, North 73-10-21 East 1,113.68 feet to an iron, corner with the property of B. Kinley as described in Book 388 at Page 249; thence South 36-00-00 East 1,053.18 feet to the point and place of Beginning, and containing 26.76 acres, more or less. The foregoing description is taken from plat of survey made by David W. Dickson, Registered Surveyor, dated February 21, 1996, and is the northern portion of that property conveyed to Hope Lutheran School, Inc., by deed recorded in Book 3396 at Page 323, Gaston County Registry.

This conveyance is subject to an easement for ingress, egress and regress to Gaston Way as described in instrument recorded in Book 4128 at Page 1995, Gaston County Registry.

By the execution of this deed, the Grantor certifies that it has complied with all provisions of that certain Agreement recorded in Book 4128 at Page 1983, Gaston County Registry, and is authorized to make this conveyance.

EXHIBIT B

This property is conveyed subject to the following conditions:

- (1) In the event that Gaston Area Lutheran Foundation, Inc., determines that it is willing to sell, exchange, assign, transfer or otherwise alienate all or any portion of the property to a buyer who intends to use the Property for any purpose other than religious, church or worship activities or by a church affiliated agency in accordance with the terms of a bona fide written offer made to or by Gaston Area Lutheran Foundation, Inc., or Hope Lutheran School, Inc., then Gaston Area Lutheran Foundation, Inc., shall provide Hospice of Gaston County, Inc., with a complete and legible copy of such offer within ten (10) business days of Gaston Area Lutheran Foundation, Inc.'s making or receipt of same. Upon delivering written notice by Gaston Area Lutheran Foundation, Inc., to Hospice of Gaston County, Inc., within a period of thirty (30) days thereafter, Hospice of Gaston County, Inc., shall have the right to acquire from Gaston Area Lutheran Foundation, Inc., the Property (or applicable portion thereof) on the exact material, terms and conditions (including the price and/or other consideration and including the property description) set forth in such bona fide offer. Failure of Hospice of Gaston County, Inc., to exercise its Right of First Refusal within thirty (30) days after receiving such bona fide written offer from Gaston Area Lutheran Foundation, Inc., shall waive such Right of First Refusal, and Gaston Area Lutheran Foundation, Inc., shall be free to convey the Property to said bona fide offeror on the exact material terms and conditions of said offer.
- (2) Gaston Area Lutheran Foundation, Inc., by the acceptance of this deed, grants to Hope Lutheran School, Inc., the right, at any time within three (3) years following the date of this deed, to repurchase up to six (6) acres of the above described property at the same price per acre as was conveyed herein by this deed; PROVIDED THAT, Gaston Area Lutheran Foundation, Inc., shall determine, in its sole discretion, the location of such tract (up to six acres) within the above described property, and the said tract to be reconveyed to Hope Lutheran School, Inc., shall be one contiguous parcel.

TO HAVE AND TO HOLD the aforesaid lot or parcel of land and all privileges and appurtenances.

And the Grantor covenants with the Grantee, that Grantor is seized of the premises in fee simple, has the right to convey the same in fee simple, that title is marketable and free and clear of all encumbrances, and that Grantor will warrant and defend the title against the lawful claims of all persons whomsoever, other than the following exceptions:

- Rights set out in Exhibit B attached hereto.
- Easements, restrictions and rights of way of record.

IN WITNESS WHEREOF, the Grantor has duly executed the foregoing as of the day and year first above written.

HOPE LUTHERAN SCHOOL, INC. (SEAL)

 (Entity Name)

By: George H. Rogers Sr. (SEAL)
 Title: Chairman
 George H. Rogers, Sr., Chairman of the
 By: Board (SEAL)
 Title: _____
 By: _____ (SEAL)
 Title: _____

USE BLACK INK ONLY

SEAL-STAMP State of North Carolina - County of _____
 I, the undersigned Notary Public of the County and State aforesaid, certify that _____ personally appeared before me this day and acknowledged the due execution of the foregoing instrument for the purposes therein expressed. Witness my hand and Notarial stamp or seal this _____ day of _____, 20__.
 My Commission Expires: _____

 Notary Public

SEAL-STAMP State of North Carolina - County of _____
 I, the undersigned Notary Public of the County and State aforesaid, certify that George H. Rogers, Sr. personally came before me this day and acknowledged that he is the Chairman of Board of Hope Lutheran School, Inc., a North Carolina or _____ corporation/limited liability company/general partnership/partnership with limited liability through the inapplicable, and that by authority duly given and as the act of each entity, he signed the foregoing instrument in its name on its behalf as its act and deed. Witness my hand and Notarial stamp or seal this 2nd day of April, 2006.
 My Commission Expires: 2-2-08

 Notary Public

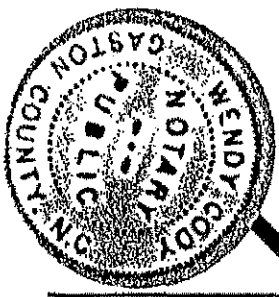

SEAL-STAMP State of North Carolina - County of _____
 I, the undersigned Notary Public of the County and State aforesaid, certify that _____

 Witness my hand and Notarial stamp or seal this _____ day of _____, 20__.
 My Commission Expires: _____

 Notary Public

The foregoing Certificate(s) of _____ is/are certified to be correct. This instrument and this certificate are duly registered at the date and time and in the Book and Page shown on the first page hereof. _____ Register of Deeds for _____ County
 By: _____ Deputy/Assistant - Register of Deeds

CERTIFICATE OF SUFFICIENCY

To the Board of Aldermen of the Town of Dallas, North Carolina:

I, Sarah Ballard, Town Clerk do hereby certify that I have investigated the petition attached hereto and have found as a fact that said petition is signed by all owners of real property lying in the area described therein, in accordance with G.S. 160A-31.

In witness whereof, I have hereunto set my hand and affixed the seal of the Town of Dallas, this 16 Day of October 2023.

SEAL

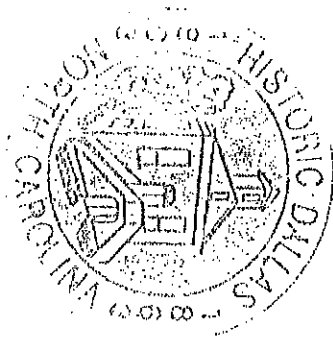

Sarah H. Ballard
Town Clerk

Re: Shepherd's Way Annexation- PIDs 214259, 214260

Town of Dallas Zoning Map Amendment (Rezoning) /

Town of Dallas
Development Services Department
210 N. Holland Street
Dallas, NC 28034
Phone (704) 922-3176, Fax (704) 922-4701

This application must be filed at least thirty (30) days prior to the next scheduled Planning Board Meeting. The application may be submitted in-person, via mail, or digitally to the Town of Dallas Development Services Department at 210 N. Holland Street, Dallas, NC 28034, dallasplanning@dallasnc.net. Application shall not be deemed complete until the necessary fee, as defined in the Town of Dallas Fee Schedule, and all required documents are received.

Conventional Submittals:

- A. Completed application
- B. Fee as described in the Town of Dallas Fee Schedule
- C. Letter of intent – reason for map amendment
- D. Adjacent Property Owner List – provide a copy of addresses for all property owners within 500 feet of the site. The Town will use this list for Public Hearing Notices

Conditional Submittals:

- A. Completed application
- B. Fee as described in the Town of Dallas Fee Schedule
- C. Letter of intent – reason for map amendment
- D. Adjacent Property Owner List – provide a copy of addresses for all property owners within 500 feet of the site. The Town will use this list for Public Hearing Notices.
- E. 3 copies of Concept Plan along with digital submittal (drawn to scale by architect, landscape architect, professional surveyor, or engineer licensed in North Carolina).
 - a. Concept Plans shall not be accepted if they do not meet the requirements found in 153.072
- F. Traffic Impact Analysis, if required. Refer to Town of Dallas Street and Traffic Standards Policy
- G. Authorized agent verification letter, if applicant is different from the property owner

Town of Dallas Zoning Map Amendment (Rezoning) .

Physical Property Address 0 Shepherds Way Drive

Tax Parcel Numbers 214259, 214260, and 212567 Lot Size +/- 61.83 AC

Current Zoning R-1 (Gaston County)

Requested Zoning R-5

Conventional Conditional

Property Owner(s) Gaston Area Lutheran Foundation, Inc - Representative: George Rhyne

Owners Address 916 S. Marietta St. Gastonia, NC 28054

Phone Number 704-922-8124
(attach separate sheet if necessary)

Email Address georgerhyne1021@gmail.com

If different than owner:

Applicant Name Smith Douglas Homes - Representative: Adam Morman

Applicant Address P.O. Box 311 Midland, NC 28107

Phone Number 240-575-4320
(attach separate sheet if necessary)

Email Address amorman@smithdouglas.com

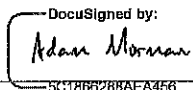
Signature of Applicant  DocuSigned by:
Adam Morman
5C18B6288AEA456...

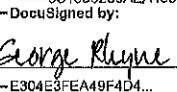
Signature of Owner  DocuSigned by:
George Rhyne
E304E3FEA49F4D4...

Staff Only:

Date of completed application _____

Received by _____

Planning Board Meeting Date _____

Public Hearing Meeting Date _____

August 30, 2023

Town of Dallas Development Services
210 N. Holland St
Dallas, NC 28034-1625

RE: Shepherds Way Subdivision
0 Shepherds Way Drive
PID #s 214259, 212567, 214260

Dear Town of Dallas Development Services,

I George Rhyne representative of Gaston Area Lutheran Foundation Inc. (Property owners of parcel #s 214259, 212567, and 214260), would like to submit this letter as permission for Smith Douglas Homes (dba; SDH Charlotte, LLC) to submit the above referenced project for annexation, rezoning, subdivision, and land disturbance on our behalf as Petitioner / Representative to the Town of Dallas, NCDOT, and NCDEQ.

Sincerely,

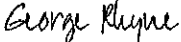
DocuSigned by:

E3074E3FE7A9F4U4
Representative, Gaston Area Lutheran Foundation, Inc.

Name: George Rhyne

Date: 8/30/2023

SMITH'S HOMES
11717 W. LINDEN
DALLAS, TEXAS 75243
TEL: 972.460.1100

SMITH'S HOMES
11717 W. LINDEN
DALLAS, TEXAS 75243
TEL: 972.460.1100

SHEPHERDS WAY
DALLAS, TEXAS 75243
2-2023-02

NO.	REVISION	DATE	DESCRIPTION
1			
2			
3			
4			
5			
6			
7			
8			
9			
10			

SITE NOTES:

- ALL UTILITIES SHOWN ARE BASED ON RECORD DRAWINGS AND FIELD SURVEY. VERIFY ALL UTILITIES PRIOR TO CONSTRUCTION.
- EXISTING UTILITIES TO REMAIN SHALL BE PROTECTED AND NOT DISTURBED.
- ALL CONSTRUCTION SHALL BE IN ACCORDANCE WITH THE CITY OF DALLAS DEVELOPMENT CODE.
- THE DEVELOPER SHALL MAINTAIN ACCESS TO ALL ADJACENT PROPERTIES AT ALL TIMES.
- ALL EROSION CONTROL MEASURES SHALL BE INSTALLED PRIOR TO ANY EXCAVATION.
- ALL STORMWATER SHALL BE COLLECTED AND DISCHARGED TO THE APPROPRIATE RECEIVING WATER BODY.
- ALL UTILITIES SHALL BE INSTALLED TO A MINIMUM DEPTH OF 4 FEET.
- ALL UTILITIES SHALL BE INSTALLED TO A MINIMUM DEPTH OF 6 FEET.
- ALL UTILITIES SHALL BE INSTALLED TO A MINIMUM DEPTH OF 8 FEET.
- ALL UTILITIES SHALL BE INSTALLED TO A MINIMUM DEPTH OF 10 FEET.
- ALL UTILITIES SHALL BE INSTALLED TO A MINIMUM DEPTH OF 12 FEET.
- ALL UTILITIES SHALL BE INSTALLED TO A MINIMUM DEPTH OF 14 FEET.
- ALL UTILITIES SHALL BE INSTALLED TO A MINIMUM DEPTH OF 16 FEET.
- ALL UTILITIES SHALL BE INSTALLED TO A MINIMUM DEPTH OF 18 FEET.
- ALL UTILITIES SHALL BE INSTALLED TO A MINIMUM DEPTH OF 20 FEET.
- ALL UTILITIES SHALL BE INSTALLED TO A MINIMUM DEPTH OF 22 FEET.
- ALL UTILITIES SHALL BE INSTALLED TO A MINIMUM DEPTH OF 24 FEET.
- ALL UTILITIES SHALL BE INSTALLED TO A MINIMUM DEPTH OF 26 FEET.
- ALL UTILITIES SHALL BE INSTALLED TO A MINIMUM DEPTH OF 28 FEET.
- ALL UTILITIES SHALL BE INSTALLED TO A MINIMUM DEPTH OF 30 FEET.
- ALL UTILITIES SHALL BE INSTALLED TO A MINIMUM DEPTH OF 32 FEET.
- ALL UTILITIES SHALL BE INSTALLED TO A MINIMUM DEPTH OF 34 FEET.
- ALL UTILITIES SHALL BE INSTALLED TO A MINIMUM DEPTH OF 36 FEET.
- ALL UTILITIES SHALL BE INSTALLED TO A MINIMUM DEPTH OF 38 FEET.
- ALL UTILITIES SHALL BE INSTALLED TO A MINIMUM DEPTH OF 40 FEET.
- ALL UTILITIES SHALL BE INSTALLED TO A MINIMUM DEPTH OF 42 FEET.
- ALL UTILITIES SHALL BE INSTALLED TO A MINIMUM DEPTH OF 44 FEET.
- ALL UTILITIES SHALL BE INSTALLED TO A MINIMUM DEPTH OF 46 FEET.
- ALL UTILITIES SHALL BE INSTALLED TO A MINIMUM DEPTH OF 48 FEET.
- ALL UTILITIES SHALL BE INSTALLED TO A MINIMUM DEPTH OF 50 FEET.
- ALL UTILITIES SHALL BE INSTALLED TO A MINIMUM DEPTH OF 52 FEET.
- ALL UTILITIES SHALL BE INSTALLED TO A MINIMUM DEPTH OF 54 FEET.
- ALL UTILITIES SHALL BE INSTALLED TO A MINIMUM DEPTH OF 56 FEET.
- ALL UTILITIES SHALL BE INSTALLED TO A MINIMUM DEPTH OF 58 FEET.
- ALL UTILITIES SHALL BE INSTALLED TO A MINIMUM DEPTH OF 60 FEET.
- ALL UTILITIES SHALL BE INSTALLED TO A MINIMUM DEPTH OF 62 FEET.
- ALL UTILITIES SHALL BE INSTALLED TO A MINIMUM DEPTH OF 64 FEET.
- ALL UTILITIES SHALL BE INSTALLED TO A MINIMUM DEPTH OF 66 FEET.
- ALL UTILITIES SHALL BE INSTALLED TO A MINIMUM DEPTH OF 68 FEET.
- ALL UTILITIES SHALL BE INSTALLED TO A MINIMUM DEPTH OF 70 FEET.
- ALL UTILITIES SHALL BE INSTALLED TO A MINIMUM DEPTH OF 72 FEET.
- ALL UTILITIES SHALL BE INSTALLED TO A MINIMUM DEPTH OF 74 FEET.
- ALL UTILITIES SHALL BE INSTALLED TO A MINIMUM DEPTH OF 76 FEET.
- ALL UTILITIES SHALL BE INSTALLED TO A MINIMUM DEPTH OF 78 FEET.
- ALL UTILITIES SHALL BE INSTALLED TO A MINIMUM DEPTH OF 80 FEET.
- ALL UTILITIES SHALL BE INSTALLED TO A MINIMUM DEPTH OF 82 FEET.
- ALL UTILITIES SHALL BE INSTALLED TO A MINIMUM DEPTH OF 84 FEET.
- ALL UTILITIES SHALL BE INSTALLED TO A MINIMUM DEPTH OF 86 FEET.
- ALL UTILITIES SHALL BE INSTALLED TO A MINIMUM DEPTH OF 88 FEET.
- ALL UTILITIES SHALL BE INSTALLED TO A MINIMUM DEPTH OF 90 FEET.
- ALL UTILITIES SHALL BE INSTALLED TO A MINIMUM DEPTH OF 92 FEET.
- ALL UTILITIES SHALL BE INSTALLED TO A MINIMUM DEPTH OF 94 FEET.
- ALL UTILITIES SHALL BE INSTALLED TO A MINIMUM DEPTH OF 96 FEET.
- ALL UTILITIES SHALL BE INSTALLED TO A MINIMUM DEPTH OF 98 FEET.
- ALL UTILITIES SHALL BE INSTALLED TO A MINIMUM DEPTH OF 100 FEET.

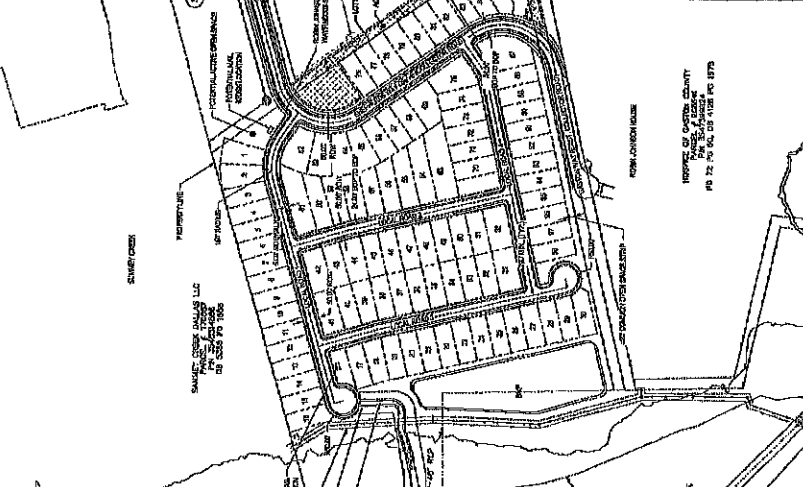

SCHEDULE OF UTILITIES	
NO.	DESCRIPTION
1	WATER
2	SEWER
3	GAS
4	ELECTRIC
5	TELEPHONE
6	CABLE TV
7	STORMWATER
8	IRRIGATION
9	SLURRY WALL
10	RETAINING WALL
11	CONCRETE
12	ASPHALT
13	GRAVEL
14	SOIL
15	VEGETATION
16	LANDSCAPE
17	PAVING
18	CONCRETE
19	ASPHALT
20	GRAVEL
21	SOIL
22	VEGETATION
23	LANDSCAPE
24	PAVING
25	CONCRETE
26	ASPHALT
27	GRAVEL
28	SOIL
29	VEGETATION
30	LANDSCAPE
31	PAVING
32	CONCRETE
33	ASPHALT
34	GRAVEL
35	SOIL
36	VEGETATION
37	LANDSCAPE
38	PAVING
39	CONCRETE
40	ASPHALT
41	GRAVEL
42	SOIL
43	VEGETATION
44	LANDSCAPE
45	PAVING
46	CONCRETE
47	ASPHALT
48	GRAVEL
49	SOIL
50	VEGETATION
51	LANDSCAPE
52	PAVING
53	CONCRETE
54	ASPHALT
55	GRAVEL
56	SOIL
57	VEGETATION
58	LANDSCAPE
59	PAVING
60	CONCRETE
61	ASPHALT
62	GRAVEL
63	SOIL
64	VEGETATION
65	LANDSCAPE
66	PAVING
67	CONCRETE
68	ASPHALT
69	GRAVEL
70	SOIL
71	VEGETATION
72	LANDSCAPE
73	PAVING
74	CONCRETE
75	ASPHALT
76	GRAVEL
77	SOIL
78	VEGETATION
79	LANDSCAPE
80	PAVING
81	CONCRETE
82	ASPHALT
83	GRAVEL
84	SOIL
85	VEGETATION
86	LANDSCAPE
87	PAVING
88	CONCRETE
89	ASPHALT
90	GRAVEL
91	SOIL
92	VEGETATION
93	LANDSCAPE
94	PAVING
95	CONCRETE
96	ASPHALT
97	GRAVEL
98	SOIL
99	VEGETATION
100	LANDSCAPE

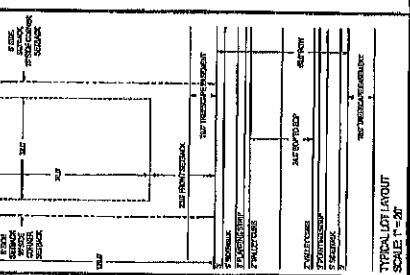

TYPICAL LOT LAYOUT	
NO.	DESCRIPTION
1	WATER
2	SEWER
3	GAS
4	ELECTRIC
5	TELEPHONE
6	CABLE TV
7	STORMWATER
8	IRRIGATION
9	SLURRY WALL
10	RETAINING WALL
11	CONCRETE
12	ASPHALT
13	GRAVEL
14	SOIL
15	VEGETATION
16	LANDSCAPE
17	PAVING
18	CONCRETE
19	ASPHALT
20	GRAVEL
21	SOIL
22	VEGETATION
23	LANDSCAPE
24	PAVING
25	CONCRETE
26	ASPHALT
27	GRAVEL
28	SOIL
29	VEGETATION
30	LANDSCAPE
31	PAVING
32	CONCRETE
33	ASPHALT
34	GRAVEL
35	SOIL
36	VEGETATION
37	LANDSCAPE
38	PAVING
39	CONCRETE
40	ASPHALT
41	GRAVEL
42	SOIL
43	VEGETATION
44	LANDSCAPE
45	PAVING
46	CONCRETE
47	ASPHALT
48	GRAVEL
49	SOIL
50	VEGETATION
51	LANDSCAPE
52	PAVING
53	CONCRETE
54	ASPHALT
55	GRAVEL
56	SOIL
57	VEGETATION
58	LANDSCAPE
59	PAVING
60	CONCRETE
61	ASPHALT
62	GRAVEL
63	SOIL
64	VEGETATION
65	LANDSCAPE
66	PAVING
67	CONCRETE
68	ASPHALT
69	GRAVEL
70	SOIL
71	VEGETATION
72	LANDSCAPE
73	PAVING
74	CONCRETE
75	ASPHALT
76	GRAVEL
77	SOIL
78	VEGETATION
79	LANDSCAPE
80	PAVING
81	CONCRETE
82	ASPHALT
83	GRAVEL
84	SOIL
85	VEGETATION
86	LANDSCAPE
87	PAVING
88	CONCRETE
89	ASPHALT
90	GRAVEL
91	SOIL
92	VEGETATION
93	LANDSCAPE
94	PAVING
95	CONCRETE
96	ASPHALT
97	GRAVEL
98	SOIL
99	VEGETATION
100	LANDSCAPE



Staff Report

Zoning Map Amendment Petition: Z-2023-02

Applicant: Adam Morman, Smith Douglas Homes

Authorized Agent: Smith Douglas Homes

Property: Parcels 214259, 214260, 212567

Owner: Gaston Area Lutheran Foundation, Inc.

Current Zoning District:

Requested Zoning District:

	R-10	
Front/Rear Setbacks	35 feet	
Side Setbacks	10 feet	
Minimum Lot Area	10,000sq feet	
Minimum Lot Width	80 feet	

	Conditional District R-5	
Front/Rear Setbacks	25 feet	
Side Setbacks	8 feet	
Minimum Lot Area	5,500sq feet	
Minimum Lot Width	50 feet	

Proposed Development: Smith Douglas is petitioning to rezone the subject properties, proposing to build a maximum of 106 single family detached houses concentrated on the eastern portion of the site.

General Location: The proposed development is located on Gaston County Parcels 212567, 214259, and 214260 located in the northwest section of town. The primary access point for these properties Shepherd's Way Drive off Dallas High Shoals Highway. The site is bordered by Summey Creek and Little Long Creek Developments to the north and west, Summey Knoll Subdivision to the southwest, The Robin Johnson Hospice House to the south, and low density residential to the east.

Area Zoning Map



Staff Analysis: The majority of the property is located within the town limits within the Residential R-10 zoning district. There are two small areas of the site which are outside town limits, both assigned Gaston County Residential R-1 density. The applicant is also requesting to bring these sections of the site into the town under annexation petition A-2023-01.

This project is consistent with the overall growth and development in the area. It is adjacent to the Summey Knoll subdivision to the south, and adjacent to the future residential developments Little Long Creek and Summey Creek to the north. However, even with the close proximity there will be no connectivity to either area due to the larger amount of coverage from the Special Flood Hazard Area (SFHA). Any development within the designated SFHA requires floodproofing and, in many cases, a full flood study showing no impact to area flood height.

Floodplain Coverage



Regarding the Robin Johnson Hospice House. In this instance, connectivity may have been less desirable to mitigate higher traffic impacting the hospice house. The proposed single-family development is a low impact development to the area, and the applicant's decision to go with a conditional district shows what type of housing will be in the area and eliminates the possibility for higher density housing such as apartments and townhouses.

This area off Dallas High Shoals Highway is experiencing heavy development, and traffic impact needs to be taken into consideration. There are offsite improvements from the Little Long Creek and Summey

Creek developments north of this project. The applicant has prepared a Technical Transportation Memorandum (TTA). Per the TTA traffic counts will be relatively low and not cross the threshold established in the Town's policy requiring a full Traffic Impact Analysis.

Comprehensive Land Use Plan: The proposed development is consistent with the Town's adopted 2030 Comprehensive Land Use Plan. On the Future Land Use Map the site is located within the Residential-Single Family and Recreational Open Space categories. With the large dedicated Open Space area left undisturbed the project is consistent with the Town's desired growth in this area.

Future Land Use Map 1

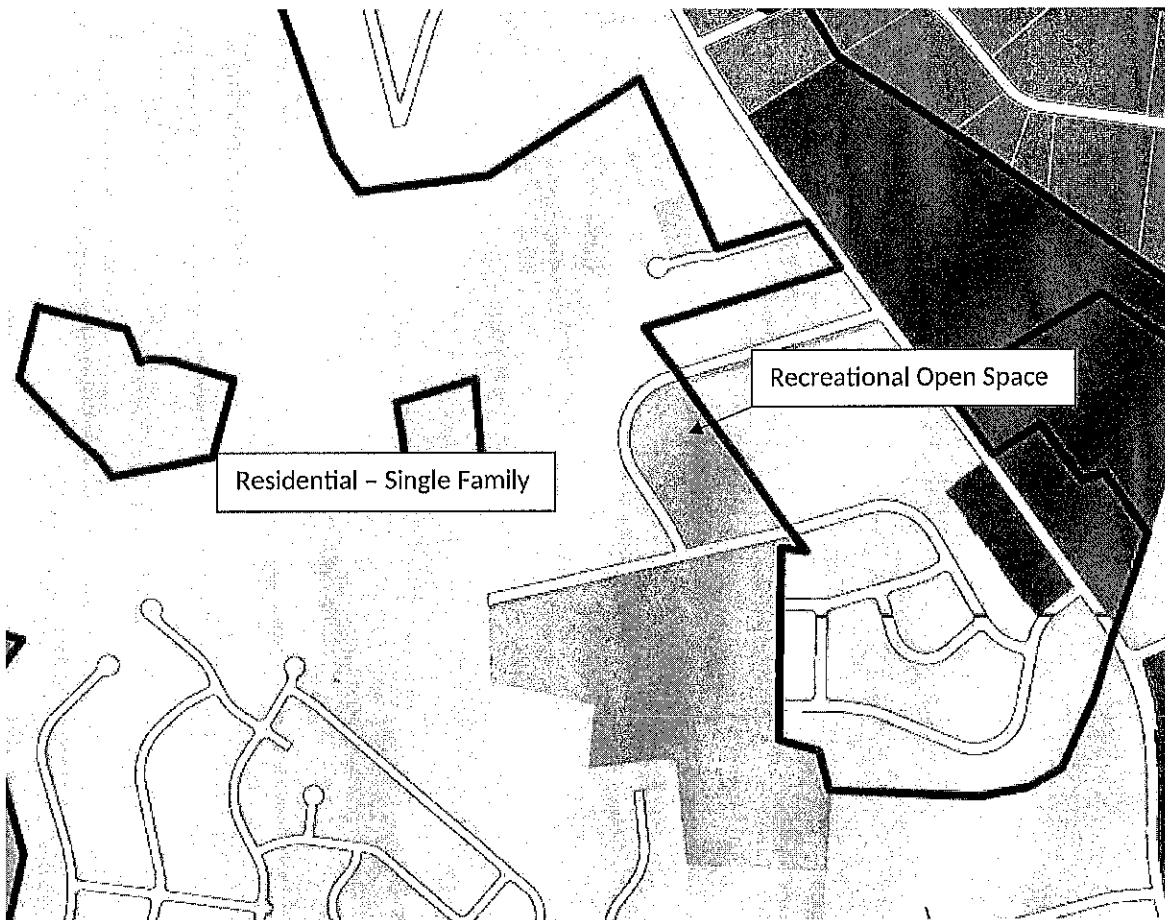

Staff Recommendation: After discussions with the developer and review of the site, staff recommends approve the petition as presented on the current revised plan. The single family residential will be low impact on the surrounding areas and provide much needed additional housing to the community.

**Minutes
Town of Dallas
Planning Board
Meeting of September 21, 2023**

The meeting was called to order at 6:30 pm by Chairman Wilson.

Members present: Curtis Wilson - Chairman, Reid Simms, Troy Traversie, Glenn Bratton, Thomas Smith, and John O'Daly.

Also present: Brian Finnegan — Development Services Director, Adam Morman – Smith Douglas Homes, Joe Padilla – Smith Douglas Homes, Spencer McNab – BGE, and Joe Griffin—Citizen

Approval of Agenda: A motion was made to approve the agenda by O'Daly, seconded by Bratton, and the motion passed unanimously.

Approval of Minutes: A motion to approve the August 17, 2023 minutes with corrections made by Bratton, seconded by Smith, and the motion passed unanimously.

Old Business:

A) Rezoning of Shepherd's Way – Z-2023-02

Finnegan introduced the petition by informing the Board the applicant has altered the original request and the petition is now requesting CD-R-5. At the previous meeting the Board asked for more information about the surrounding area, and in response to this Finnegan showed the offsite traffic improvements required from the neighboring development as well as a more detailed map showing the floodplain coverage on the subject site.

Padilla and McNab presented the updated application and site plan for the proposed development. Morman went over the monotony rule and the elevation choices that Smith Douglas offers. The developers mentioned they are working with hospice to potentially upgrade and expand the wayfinding signage for the facility.

Bratton asked what was going in the active open space on the east side of the development. Padilla explained it was yet to be determined until they know more about the customer base for this project. They don't want to propose a tot lot if they are seeing mostly retired homebuyers with no small children.

Simms asked if the existing Shepherd's Way Dr was going to be dug up and completely removed. Morman responded saying it would and that there are no existing utilities in the ROW now, so to install the required utilities the existing road would have to be removed and repaired anyway.

Much of the discussion centered around traffic flow and access points. Concern was raised about distressed family members find their way through a residential community to reach the hospice house. Additionally, there was concern about free flow traffic to Gaston Way. Finnegan pointed out the public safety departments had no objects to the street layout as proposed given the main route was on collector roads. Padilla mentioned the possibility of changing the Gaston Way connection to a gated emergency access point. Ultimately it was decided the main collector road would be rerouted to create a more direct route to the hospice house from Shepherd's Way, and if the second access point is needed then it will be equipped with the emergency gate with knocks box.

Finnegan presented the notes from a previous meeting with Faro. Developers agreed street signs will meet NCDOT standards and are willing to discuss potential utility line upgrades per Town policy. Some additional points were added to the list of conditions and allowances.

O'Daly wanted to ensure front facades would not be identical and proposed a certain percentage of the houses in the community have masonry water tables. There was also discussion about having a minimum number of material types per house. Ultimately it was decided to go with 40% of houses in the community will have a masonry water table on the front façade.

Finnegan read the list of allowances and conditions. The list included:

- Relief from minimum block length from 400ft to 250ft where driveway access was only on one side of the street
- Valley curb throughout
- Open Space requirement a minimum of 1 acre with an overall increase of passive open space from 15% to near 70%
- Any access to Gaston Way will have an emergency gate with knocks box
- Monotony rule for front facades as presented in the application
- 40% of homes in the community will have masonry water tables on the front façade
- If remaining the cul de sac on the east side of the development will have ROW designation extended to property line with "future road" signage installed
- Private road re-alignment will be installed with equal infrastructure of existing private drive or better
- Signage for private drive will be installed at connection point in cul de sac
- All street trees in the community will be maintained by the HOA
- Wayfinding for hospice will be installed throughout and included in street sign requirements

O'Daly made a motion to send a recommendation to approve the rezoning petition with the site plan alterations discussed in the meeting and list of conditions and allowances to the Board of Aldermen with the following statements of consistency and reasonableness:

STATEMENTS OF CONSISTENCY AND REASONABLENESS FOR ZONING MAP AMENDMENT

The proposed rezoning from R-10 zoning district to CD R-5 is consistent with the 2030 Comprehensive Land Use Plan. The property is located within a single-family residential area on the future land use plan with opportunity to develop single-family attached and multi-family housing. There is also R-5 in the surrounding area and this will increase development potential of the property and is therefore a reasonable request and in the Town's best interest.

Bratton seconded, and the motion carried unanimously.

B) Annexation of Portion of Shepherd's Way – A-2023-01

A brief review of the annexation petition was given since it is in conjunction with the rezoning petition but no official action was needed on this item. No questions or concerns for annexation were raised.

Finnegan stated that annexation clean-up was a part of the Rezoning Proposal. There was a brief discussion but no questions or concerns were raised.

There was no new business on this agenda

Staff Report

Finnegan pointed out that each member was provided a print out on variances and that there will be a staff presentation to review findings and procedures at either the October or November regular meeting.

Adjournment

Having no further business, a motion to adjourn was made by Bratton, seconded by Simms, and the motion passed unanimously. The meeting adjourned at 8:07pm.

Brian Finnegan, Development Services Director

Curtis Wilson, Chairman



August 28, 2023

RE: Shepherds Way Drive – Community Notification and Meeting

Dear Dallas Neighbor,

On behalf of Smith Douglas Homes (the “Petitioner”), we are providing this letter to the property owners in the vicinity of our proposed rezoning of approximately 61.84 acres, generally located west of Dallas High Shoals Hwy along both sides of Shepherds Way Drive and at the dead end of Gaston Way. The rezoning will be to R-5 Conditional with the intent of developing a single-family neighborhood. We would like to extend an invite to a meeting to discuss the proposed development. The Town of Dallas Planning and Zoning Department’s records indicate that you are either a representative of a registered neighborhood organization or an owner of property that adjoins or is near our Site.

The rezoning includes of Tax Parcels # 214259, 212567 and 214260. Included is a vicinity map of the area we are rezoning with the parcel number, adjacent parcel numbers, and acreage for reference.

This Neighborhood Meeting will be held nearby and after working hours to provide flexibility in attendance. We invite you to attend the Neighborhood Meeting on **Tuesday, September 12th at 5:30 PM**. The meeting will be held at the **Town of Dallas Civic Building at 206 S Oakland St. Dallas, NC 28034**. If you are interested in attending the live presentation and discussion session at the scheduled time, **please RSVP by sending an email to SMcNab@BGEinc.com and you will be added to the attendance list.** Please reference the petitioner or site location, and include your name, address, and telephone number in your RSVP so we can record your attendance.

Sincerely,

A handwritten signature in black ink, appearing to read 'Spencer McNab', written over a horizontal line.

Spencer McNab, RLA
Project Manager, Planning and Landscape Architecture
BGE, Inc.

Dallas Neighbor
August 28, 2023
Page 2

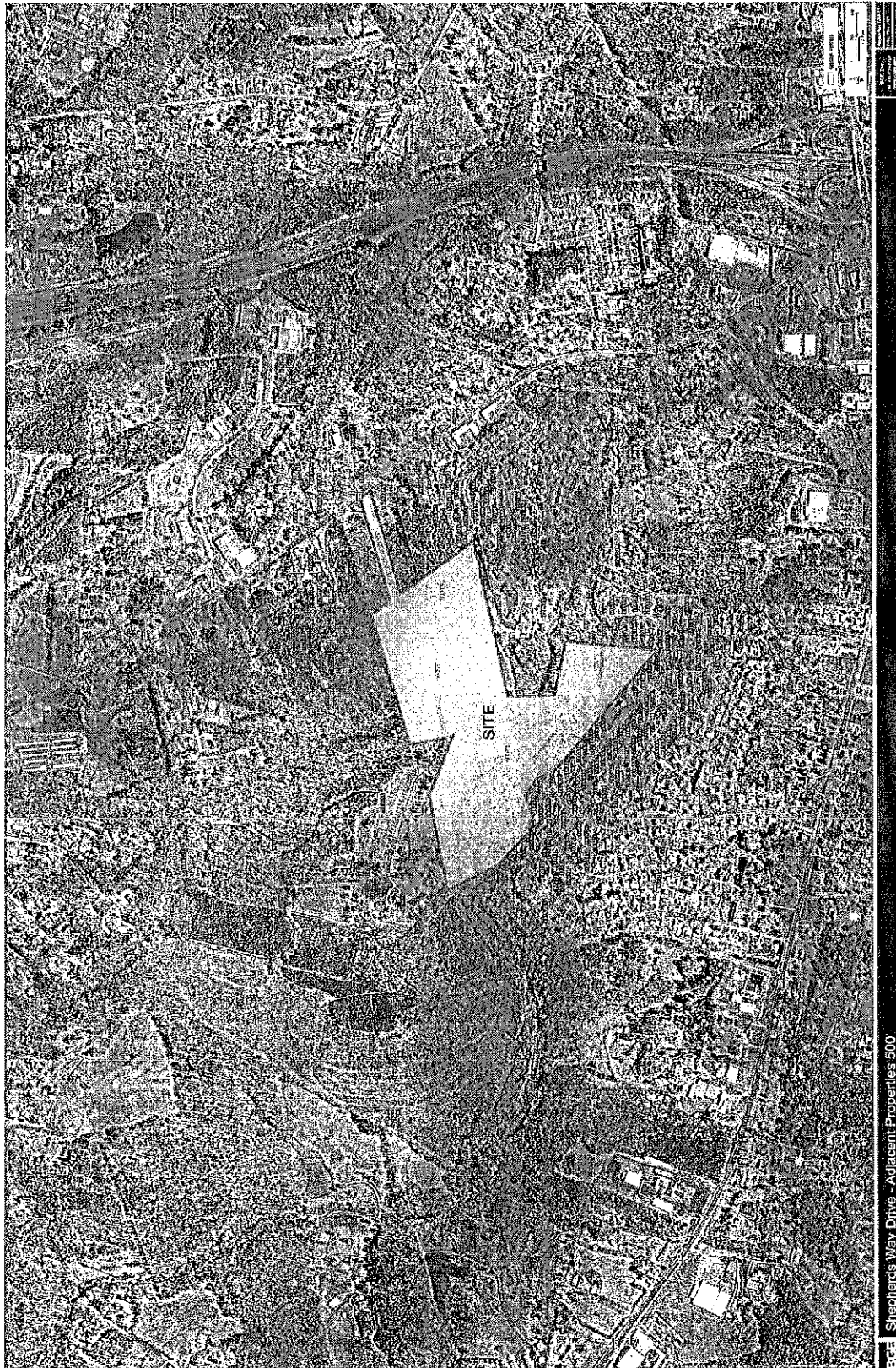

Shepherd's Way Drive - Adjacent Properties 500'



09/12/2023

Landscape Architect and Planner
 Spencer McNab, RLA
 BGE, Inc.
 1111 Metropolitan Avenue, Suite 200,
 Charlotte, North Carolina 28204

Developer/Applicant
 Adam Morman
 Smith Douglas Homes
 PO Box 311
 Midland, North Carolina 28107
 (204)575-4320

Development Services Director
 Brian Finnegan
 210 N. Holland St.
 Dallas, NC 28034

Community Meeting Summary
Smith Douglas – Shepherds Way
Parcels 214259, 212567, 214260
Dallas, North Carolina

Below is a summary report of the community meeting held on September 12, 2023 from 5:30-6:30pm for the Smith Douglas – Shepherds Way project. The landscape architect, Spencer McNab, presented at the meeting to explain the intent of the proposed site. The developers, Smith Douglas Homes, were represented by Joe Padilla and Adam Morman who presented Smith Douglas' approach to neighborhoods and homebuilding. Each question from community members in attendance is listed below with the corresponding responses. If a question was asked multiple times, by other community member(s), this will be stated after the initial resident's name. A table is located at the end of this report listing the name of each community member in attendance and their address.

Concern about the hospice entrance. When building, the hospice promised that the Wilson Blvd entrance was just a construction entrance and not intended to have permanent access. However, the road was kept and is used as the primary entrance. This road has lots and traffic and I want it closed.

'Response: We do not own that land and have no control over that road. We have committed to creating an entrance through our development to create access to the hospice.'

Why don't you build nicer homes, brick homes on bigger lots?

'Response: We are proud of our products. We are building to what our research says buyers want. We do both vinyl and hardy board and specialize in craftsman style homes.'

A lot of people do not upkeep their homes, inside or outside.

'Response: There will be an HOA that regulates that.'

Are these homes built after the lot is sold or built and then sold?

'Response: They are built to buyer specifications after the lot is purchased.'

Serving. Leading. Solving.™

1111 Metropolitan Avenue, Suite 250 · Charlotte, North Carolina 28204 · 980-220-2322

Smith Douglas Homes – Shepherds Way
 September 12, 2023
 Page 2

The wetland is to be left alone?

‘Response: Yes, it is unbuildable land.’

What is the minimum square footage of these homes?

‘Response: We have not gotten that far into the process to give you numbers or that. It depends a lot on the floor plan people choose as well. Our ranch style options are popular and those usually have less square footage than a two story. Most of our buyers are young families or move down buyers without children in the home. The lots are 50 feet by 100 feet.’

50 foot frontage is a small lot. What is the setback?

‘Response: We are expecting 8 foot side setbacks. We find that a lot of today’s buyers do not want a lot of yard that they will have to maintain.’

How many homes?

‘Response: A little over 100 but that number could drop as we get further into the engineering side. The rezoning would allow up to 130.’

What is the right of way width?

‘Response: 60 feet on Shepherds Way Drive.’

That is not a lot of space.

‘Response: This is the recommended width.’

I do like the product that you sell. I am just worried about if traffic will increase. It is always so bad with delivery drivers speeding through there. Animals get hit all the time.

‘Response: We do not intend to increase traffic through Wilson Blvd as Shepherds way is the primary entrance.’

Are you widening Shepherds Way?

‘Response: We have to wait for the TIA to decide that.’

If that road was wider people might feel more inclined to go down Shepherds Way.

People always get lost trying to go to the hospice because of the lack of adequate signage.

‘Response: We have talked about increasing signage for the hospice.’

Traffic on Dallas High Shoals Rd is so bad. There will be an issue with people getting in and out of the development. Will there be a light?

‘Response: A light is unlikely but we will have a TIA dictate what changes will be made.’

Name	Address	Name	Address
Anthony and Terry Wentz	1008 Aryshire Lane	Joe Griffin	1102 Wilson Blvd
Christy Key	4032 Hereford Lane Dallas, NC 28034	Lanny Smith	3535 Dallas High Shoals Hwy Dallas, NC 28034
Tommy Givens	1728 Eden Glen Drive Dallas, NC 28034	Taylor and Courtney Shehan	369 Holstein Drive

Example Elevations



All elevations are shown for illustrative purposes only and are subject to change. Actual elevations subject to municipality approval and market conditions.

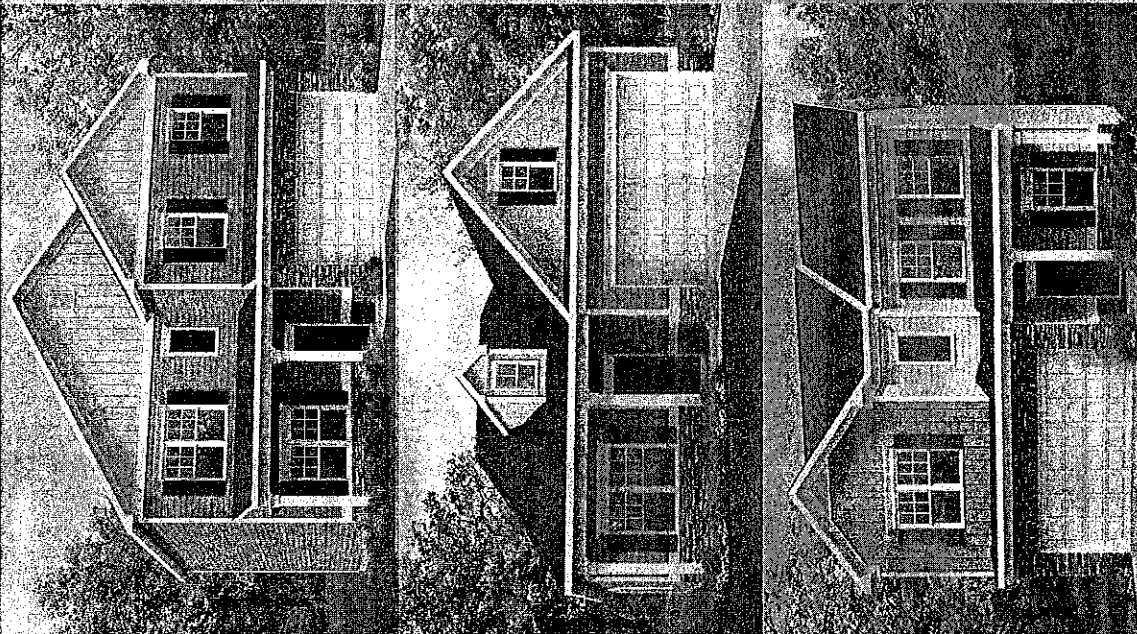
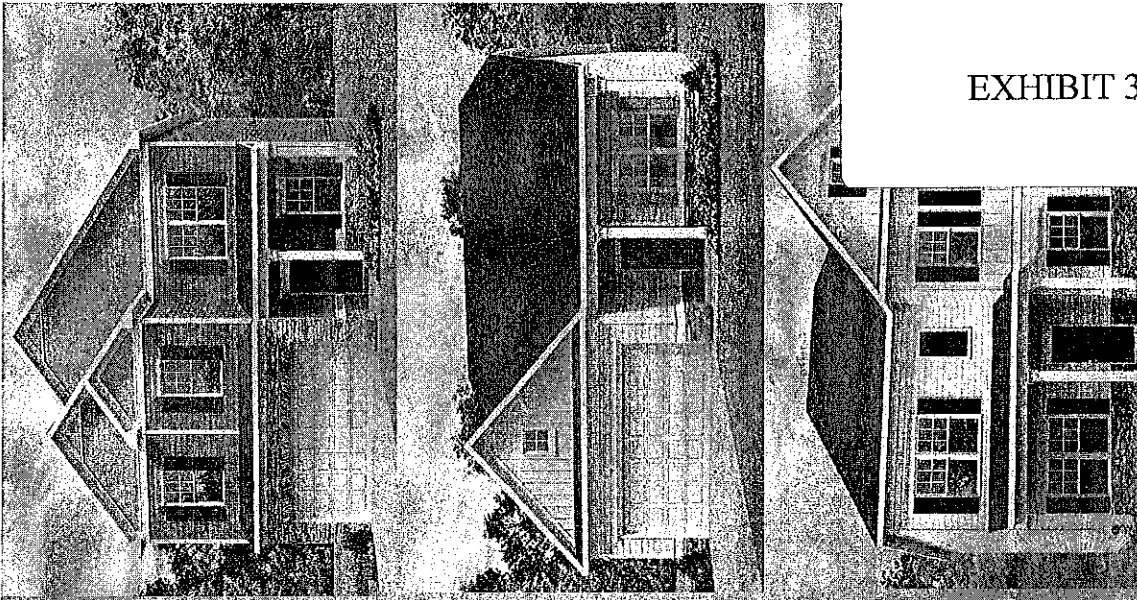

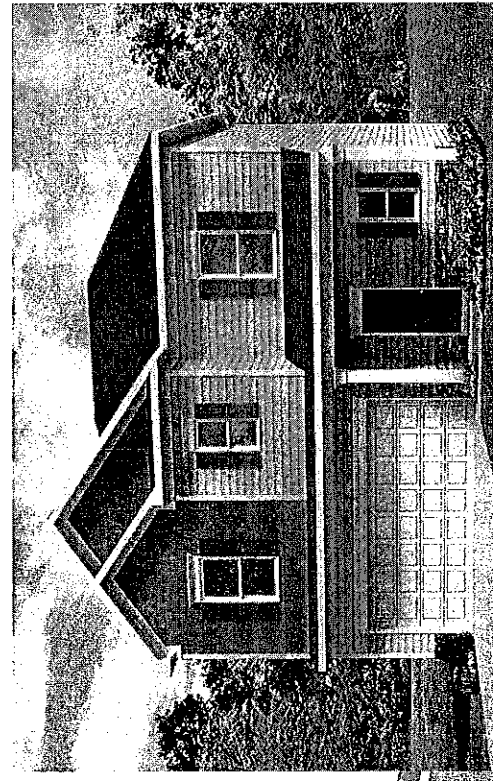
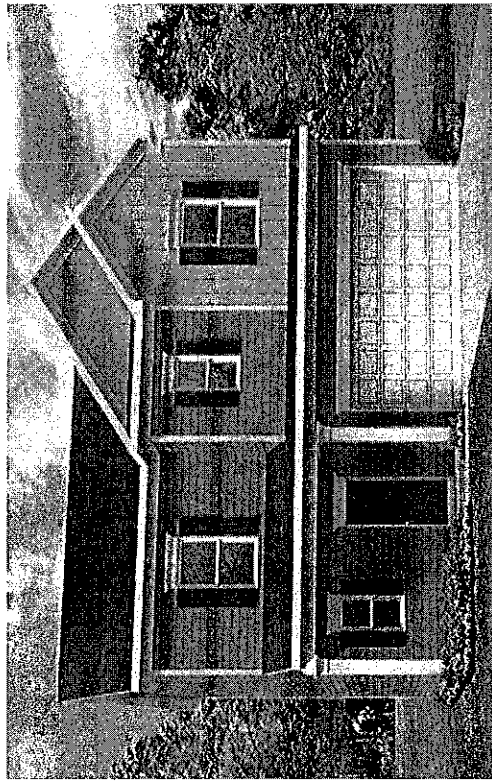
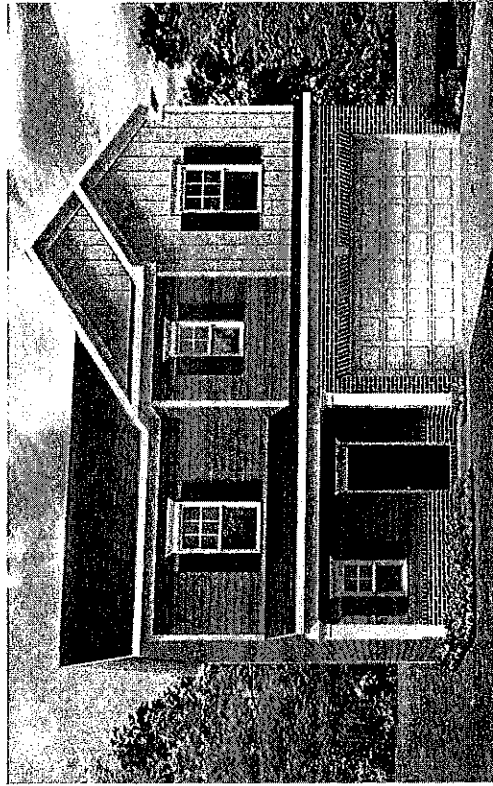
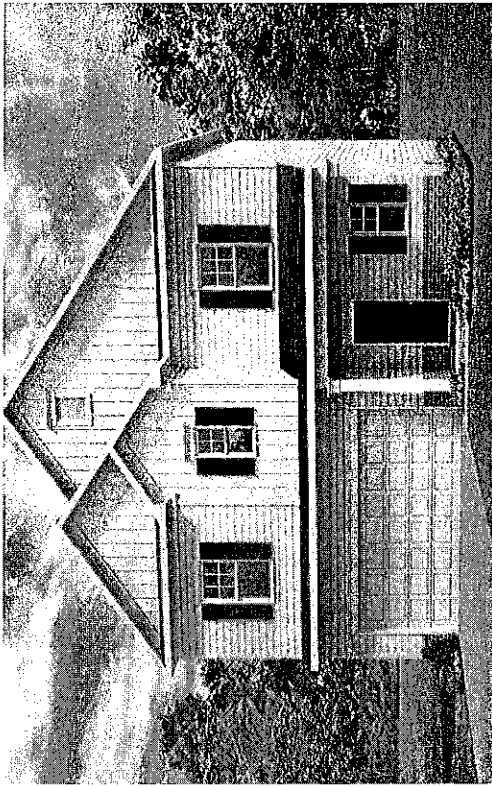

57

Benson II - Examples

All elevations are shown for illustrative purposes only and are subject to change.

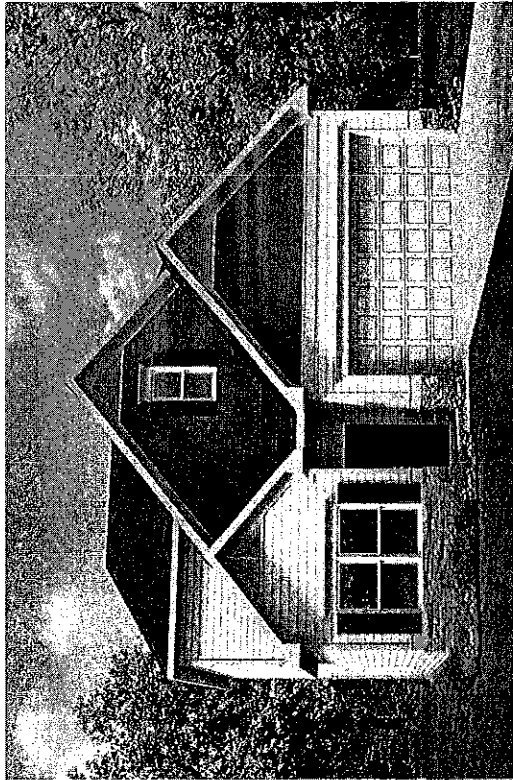
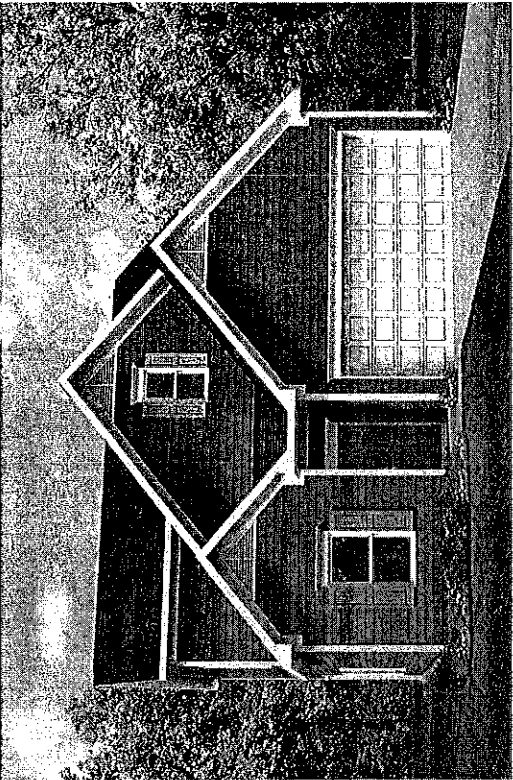
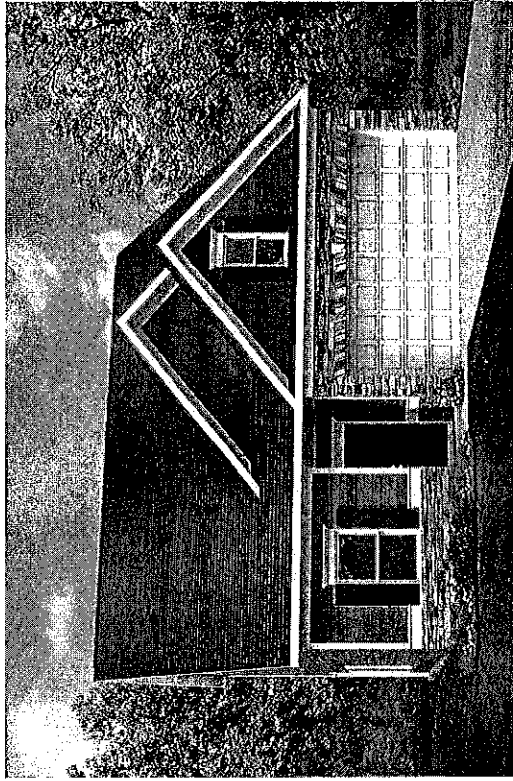
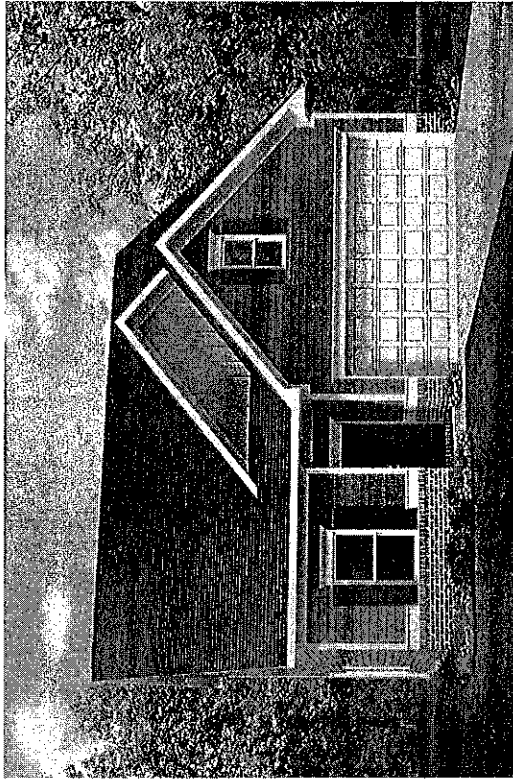

Caldwell - Examples

All elevations are shown for illustrative purposes only and are subject to change.

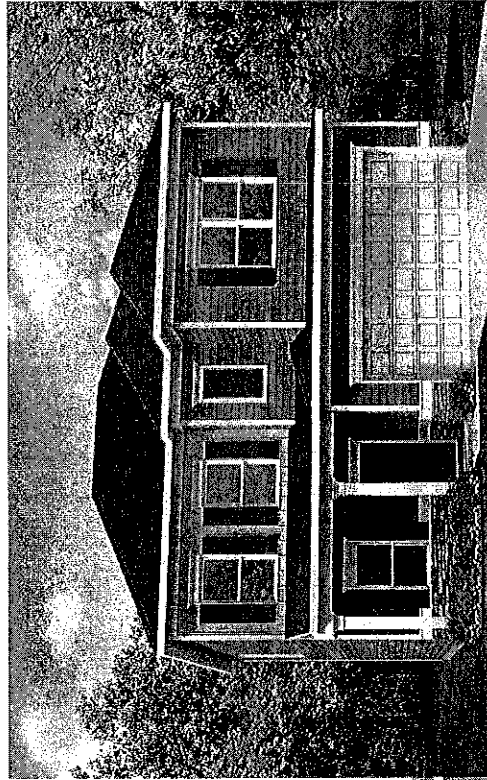
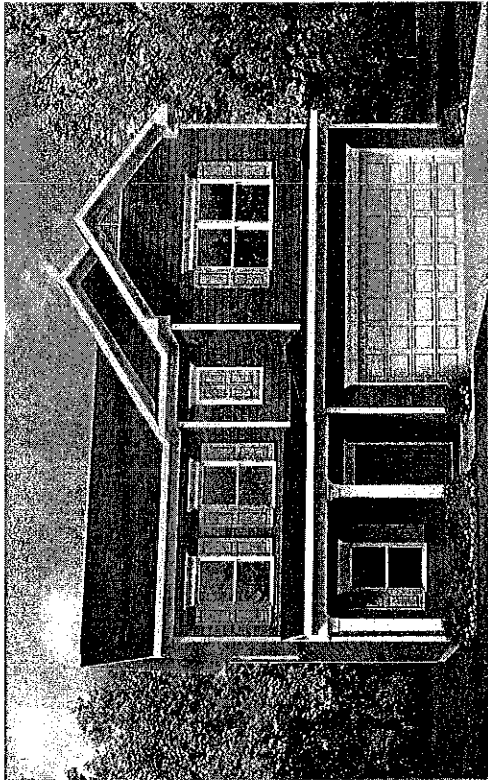
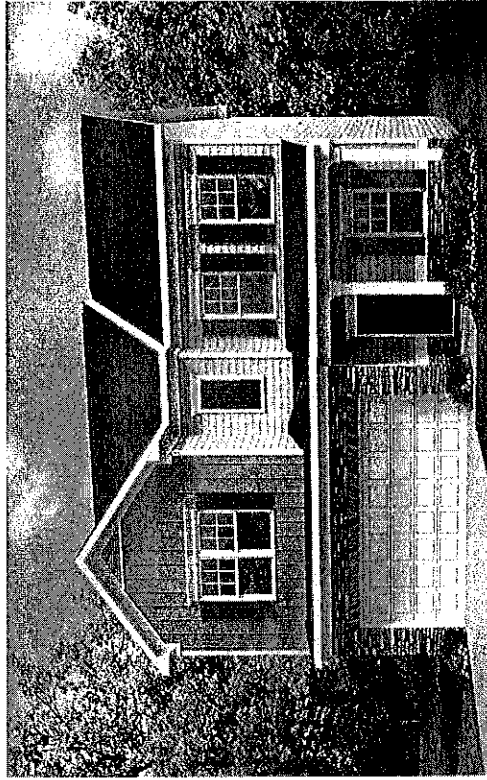
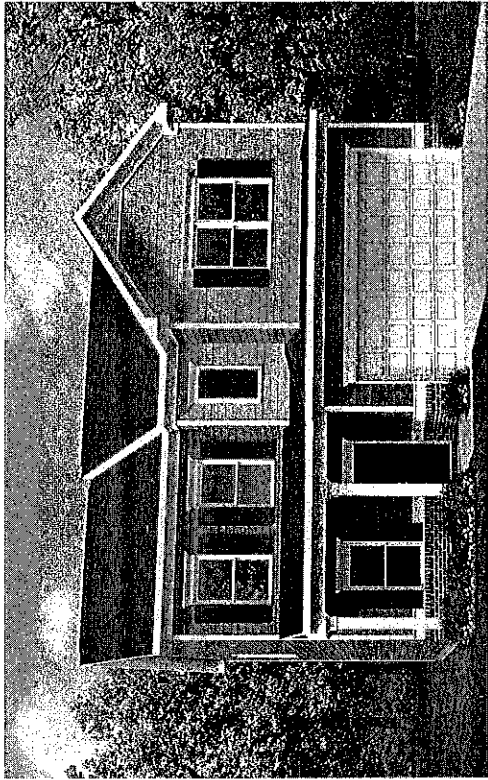

Coleman - Examples

All elevations are shown for illustrative purposes only and are subject to change.

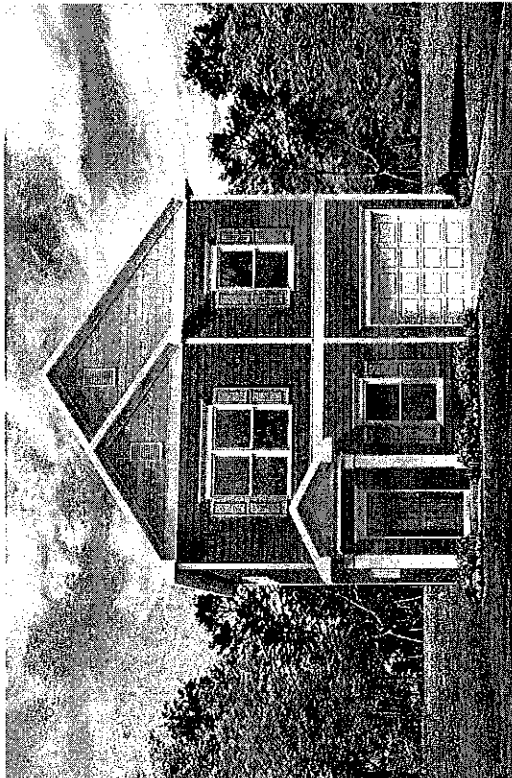

Kensington - Examples

All elevations are shown for illustrative purposes only and are subject to change.

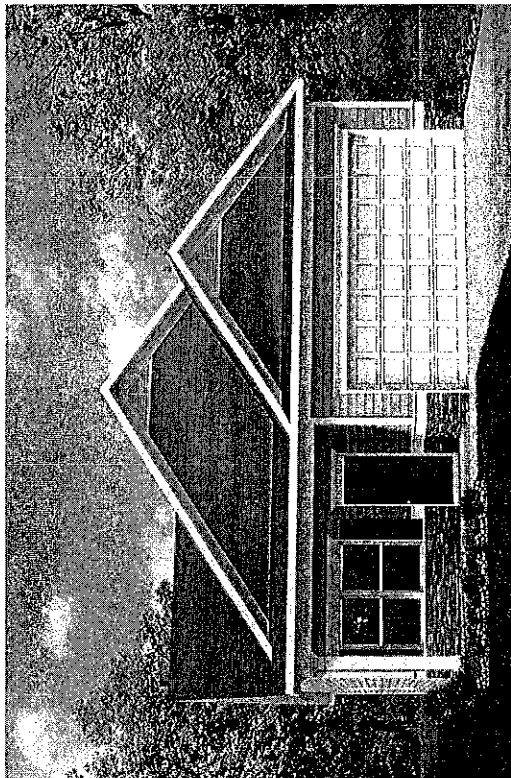
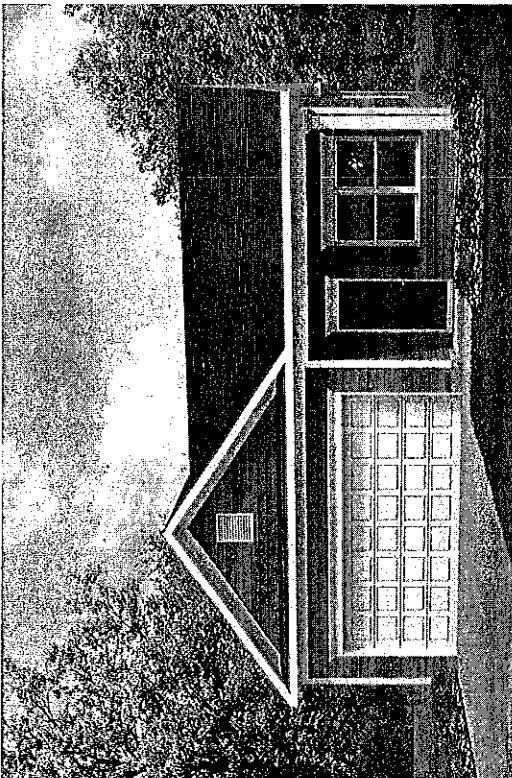
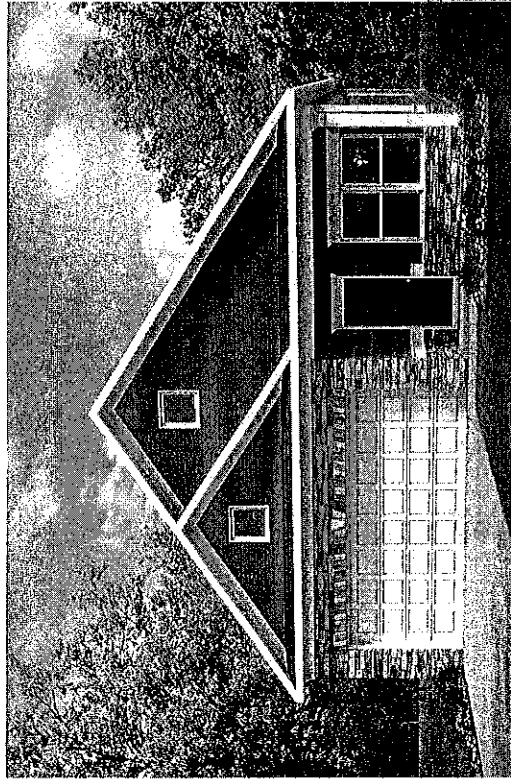
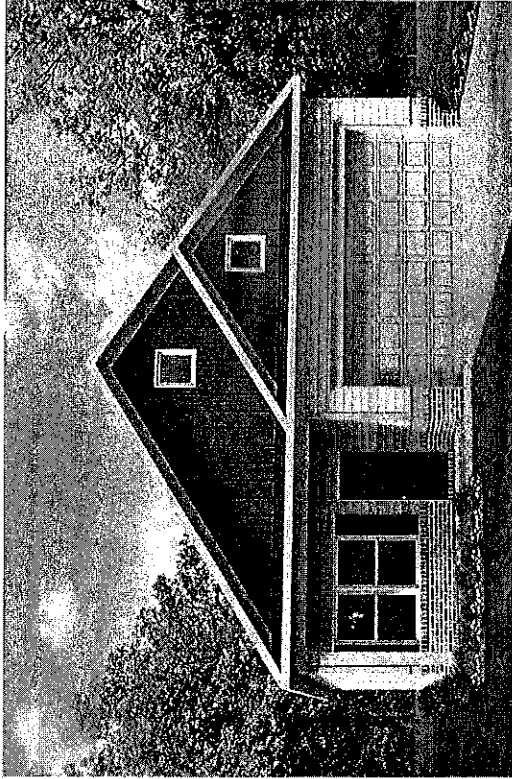

Pearson - Examples

All elevations are shown for illustrative purposes only and are subject to change.



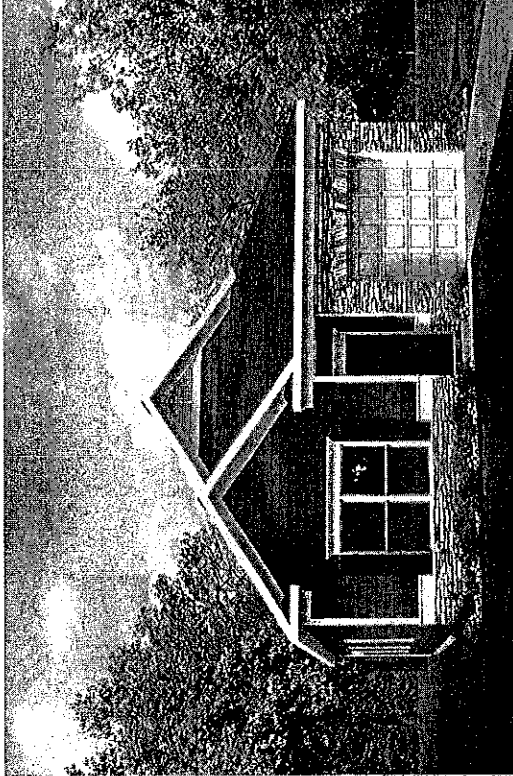
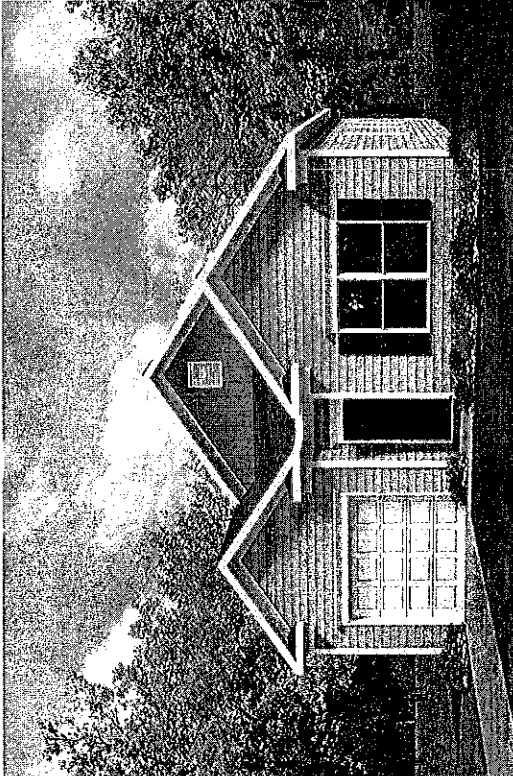
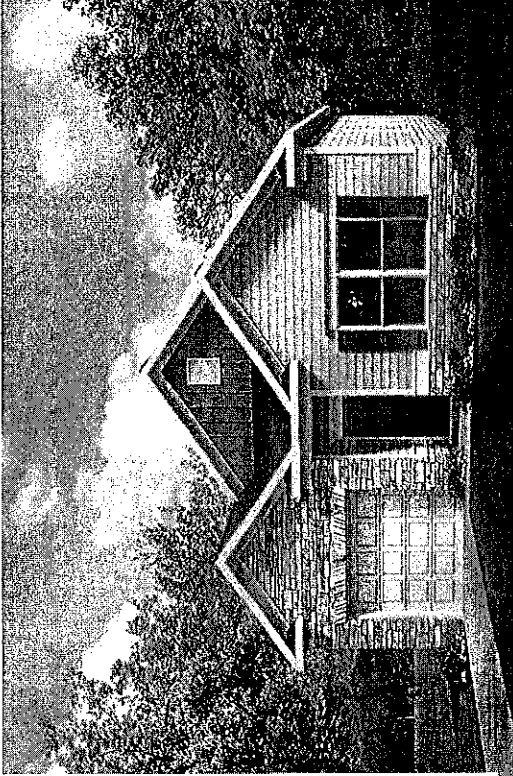
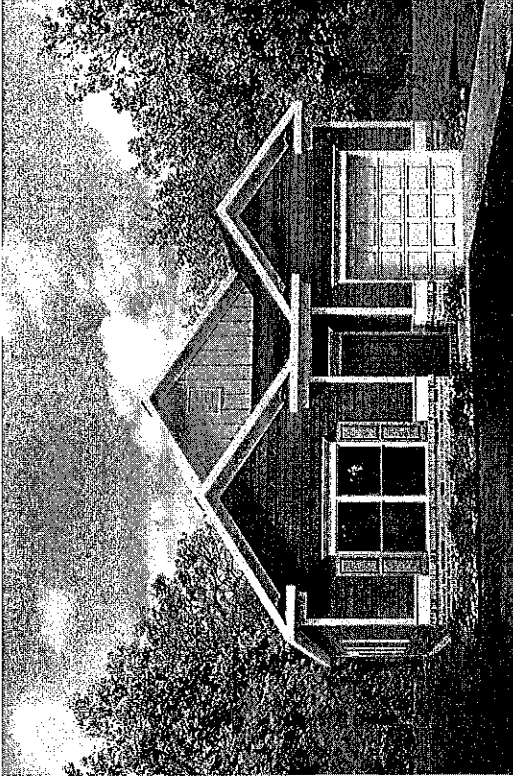

Reynolds - Examples

All elevations are shown for illustrative purposes only and are subject to change.

157

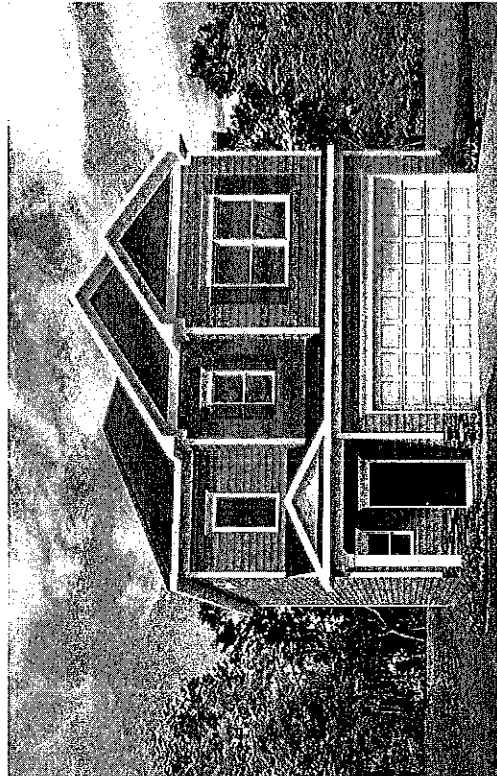
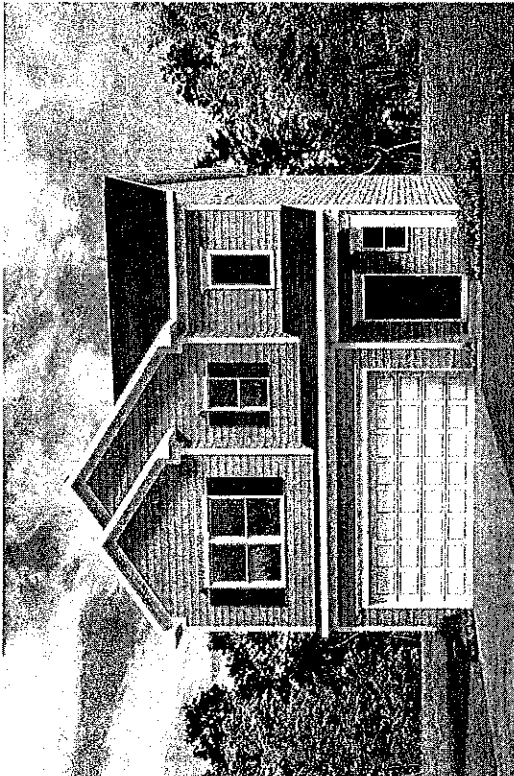
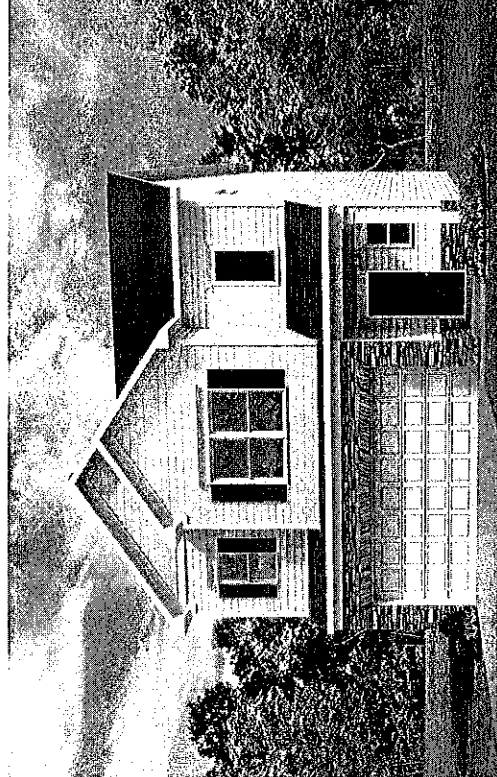
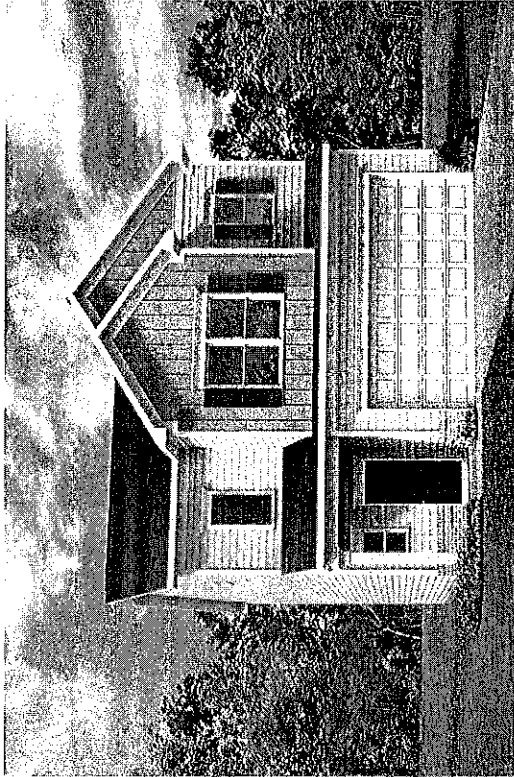

Braselton II - Examples

All elevations are shown for illustrative purposes only and are subject to change.



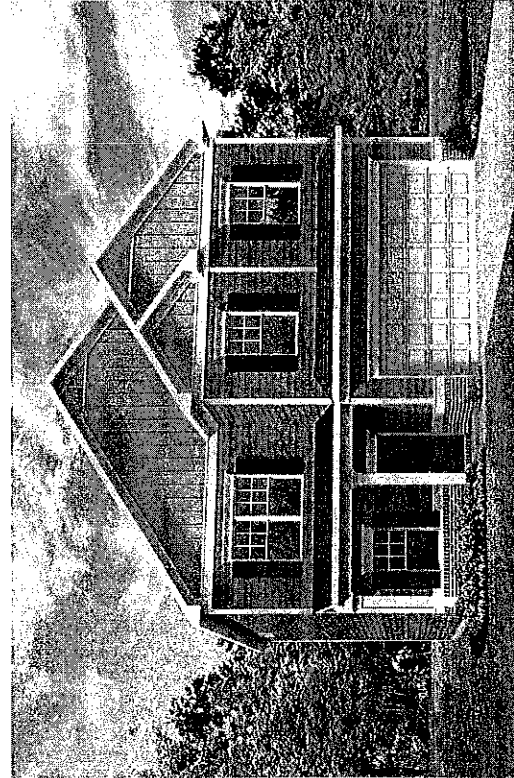
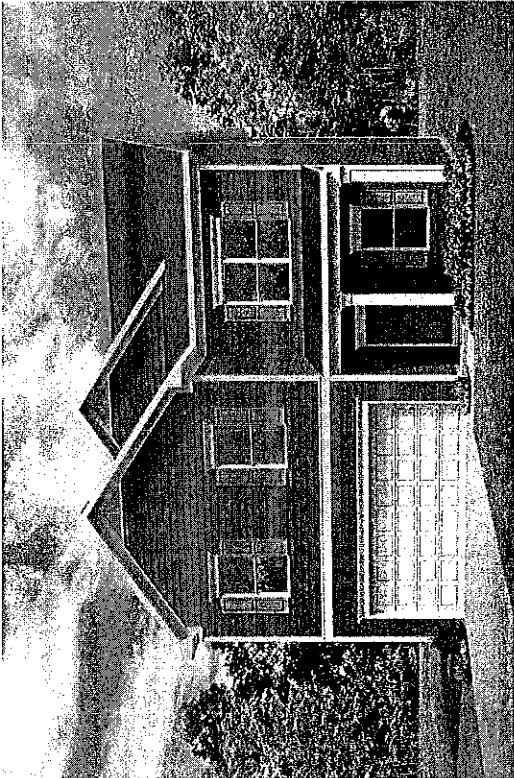
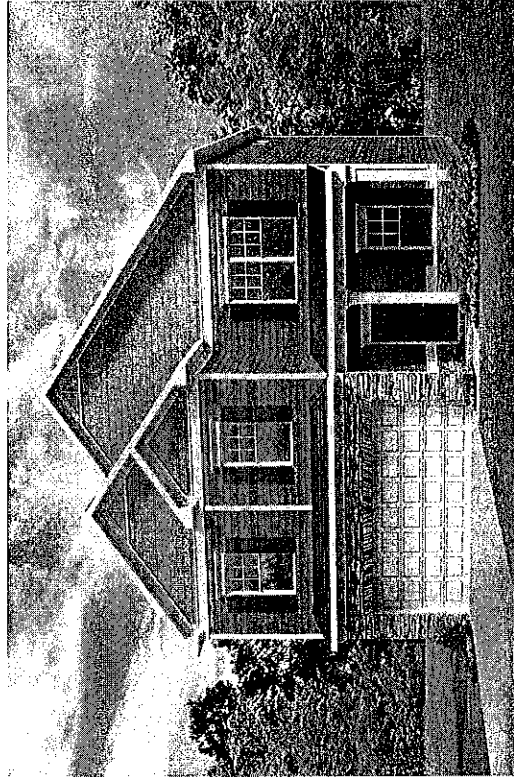
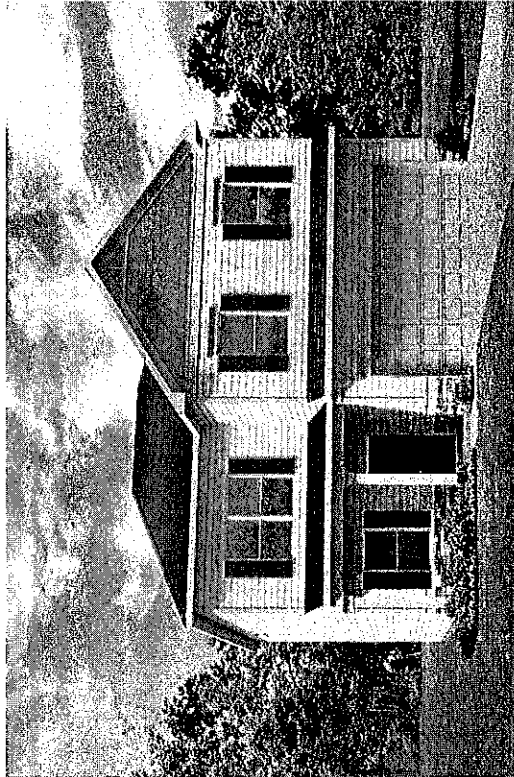

All elevations are shown for illustrative purposes only and are subject to change.

Harrington - Examples



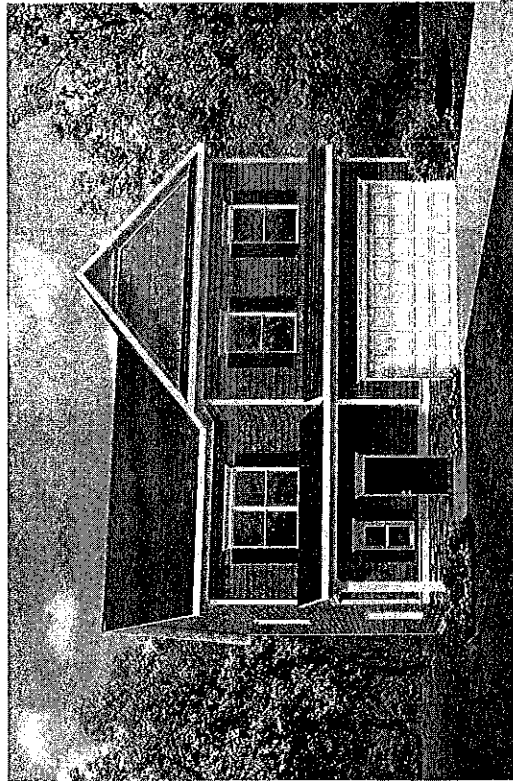
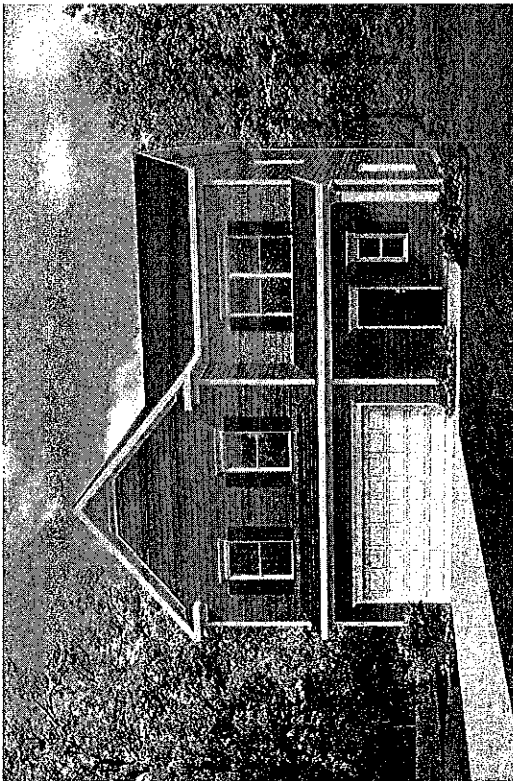
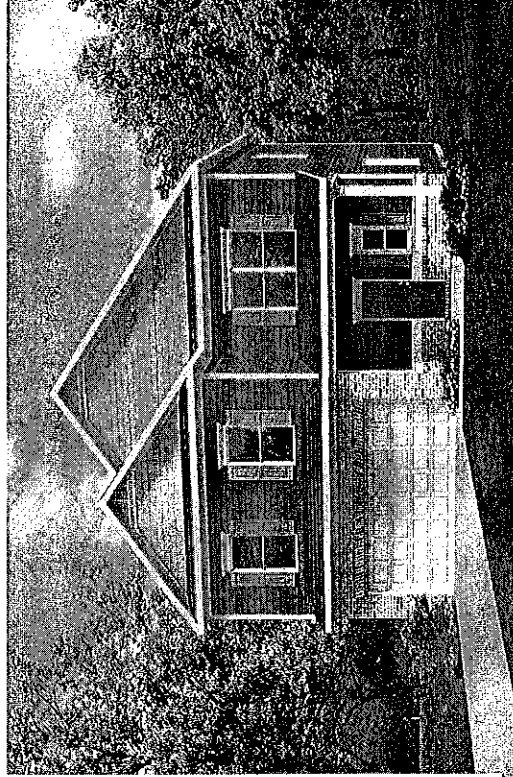
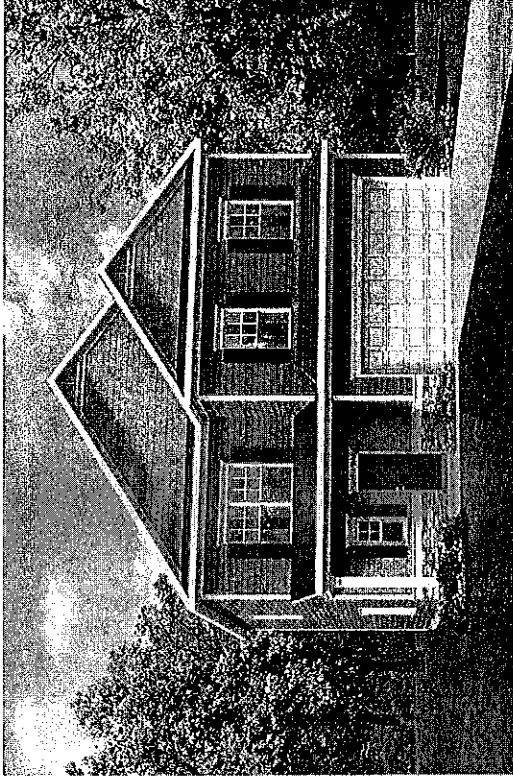

15

McPherson - Examples

All elevations are shown for illustrative purposes only and are subject to change.



QUALITY | INTEGRITY | VALUE

Streetscape Monotony Rule

The Smith Douglas Homes monotony rule exists to ensure that each single family detached community provides a varied streetscape while reassuring our customers that their home’s exterior appearance will not be identically replicated near them. The rule applies to all Smith Douglas Homes communities unless local municipality requirements or specific community covenants and restrictions dictate greater uniformity of appearance.

For a given single family detached home elevation & color package:

- 1. The same elevation cannot be selected within two (2) homesites on either side of a Given homesite or on the two (2) or three (3) nearest homesites across the street on the same streetscape, depending on whether lots are Opposite or Offset.
- 2. The same color package number (1,2.....24, etc.) cannot be selected within two (2) homesites on either side of a Given homesite or on the two (2) or three (3) nearest homesites across the street, regardless of the brick or stone it is paired with (A, B, C), if any, on the same streetscape, depending on whether lots are Opposite or Offset.



STREETSCAPE Scenario A
(Opposite Lots)

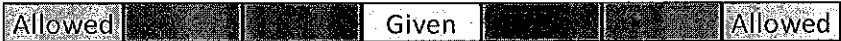

STREETSCAPE Scenario B
(Offset Lots)



In the diagram above, the Given home elevation and/or the Given home color package number can be repeated no closer than the locations shown.



Technical Memorandum

To: Town of Dallas, North Carolina
 From: Megan E. Siercks, P.E.
 Date: October 13, 2023
 Subject: Shepherds Way Single Family Trip Generation

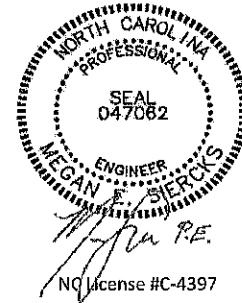

A trip generation analysis was conducted for a proposed Single Family development called Shepherds Way located on Dallas High Shoals Highway. Currently, the site is planned to hold 98 single family units. The trip generation is intended to provide an understanding of the anticipated traffic being generated by the site.

Trip Generation

The project site trip generation has been estimated utilizing the trip generation rates contained in the Institute of Transportation Engineers (ITE) publication *Trip Generation Manual (11th Edition)*. The proposed development is expected to generate approximately 990 weekday trips, 73 AM peak trips, and 97 PM peak trips, with no pass-by trips or internal capture expected. A summary of the trip generation analysis is shown in **Table 1**.

Table 1: Trip Generation Summary

Land Use	Size	Weekday		Weekday AM		Weekday PM	
		Entry	Exit	Entry	Exit	Entry	Exit
210- Single Family Detached Housing	98 units	495	495	18	55	61	36
TOTAL		990		73		97	

A detailed summary of the trip generation analysis is shown in **Appendix A**.

Traffic Impact Analysis

The typical threshold for NCDOT to require a TIA is 3,000 trips per day, and the Town of Dallas threshold is 1,000 total trips or more per day and/or 100 peak hour trips during the AM or PM peak hours. This development is expected to generate less trips than the minimum criteria for both the Town of Dallas and NCDOT.

Conclusions

Based on the expected trip generation results, the Shepherds Way development should have a minimal impact on the surrounding roadway network. It is not recommended to conduct a TIA at this time, as the development does not exceed either typical threshold for requiring a TIA.

Appendix A

Trip Generation Analysis

Project Information	
Project Name:	Shepherds Way
No:	
Date:	10/10/2023
City:	
State/Province:	
Zip/Postal Code:	
Country:	
Client Name:	
Analyst's Name:	BGE, Inc.
Edition:	Trip Generation Manual, 11th Ed

Land Use	Size	Weekday		AM Peak		PM Peak	
		Entry	Exit	Entry	Exit	Entry	Exit
210 - Single-Family Detached Housing (General Urban/Suburban)	98 Dwelling Units	495	495	18	55	61	36
Reduction		0	0	0	0	0	0
Internal		0	0	0	0	0	0
Pass-by		0	0	0	0	0	0
Non-pass-by		495	495	18	55	61	36
Total		495	495	18	55	61	36
Total Reduction		0	0	0	0	0	0
Total Internal		0	0	0	0	0	0
Total Pass-by		0	0	0	0	0	0
Total Non-pass-by		495	495	18	55	61	36
Total		990		73		97	

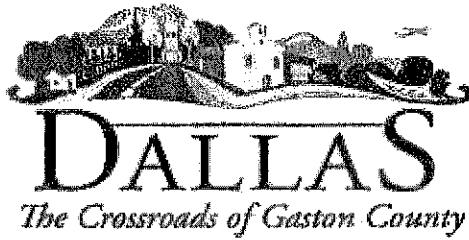

Written Consent for Zoning Conditions

The petitioner hereby expressly consents to all zoning conditions listed in this report and attached to this as Exhibit A:

ATTEST:

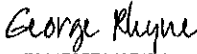
DocuSigned by:

 E304E3FEA49F4D4...

 Authorized agent/property owner
 George Rhyne
 George Rhyne
 Chair of the Board

 Print Name

10/5/2023

 Date

DocuSigned by:

 5C1866288AEA456...

 Authorized agent/property owner
 Adam Morman
 Smith Douglas Homes (SDH Charlotte, LLC.)
 VP, Land Acquisition

 Print Name

10/5/2023

 Date

Exhibit A
Areas of Relief and Conditions of Approval

1. These Development Standards form a part of the Rezoning Plan associated with the Rezoning Petition filed by Smith Douglas Homes. (the "Petitioner") to accommodate the development of a single-family residential community on that approximately 65.81-acre site depicted on the Rezoning Plan (the "Site"). The Site is comprised of tax parcel numbers 214259, 212567, and 214260.

2. Development of the Site will be governed by the Rezoning Plan, these Development Standards, and the applicable provisions of the Town of Dallas Code of Ordinances (the "Ordinance").

3. Unless the Rezoning Plan or these Development Standards establish more stringent standards, the regulations established under the Ordinance for the R-5 zoning district shall govern the development and use of the Site.

4. The development and street layout depicted on the Rezoning Plan are schematic in nature and are intended to depict the general arrangement of such uses and improvements on the Site. The ultimate layout, locations and sizes of the development and site elements depicted on the Rezoning Plan are graphic representations of the proposed development and site elements, and they may be altered or modified in accordance requirements on this Plan and the Development Standards.

5. Future amendments to the Rezoning Plan and/or these Development Standards may be applied for by the then owner(s) of the Site in accordance with the provisions of the Ordinance.

6. This development may be constructed in phases.

7. All stormwater control measures and street trees within the development shall be maintained by the HOA.

8. The Site shall contain only a maximum of ninety-eight (98) single-family detached residential dwelling units, and any incidental and accessory uses related that are permitted in the R-5 zoning district

9. Vehicular access to the Site shall be as generally depicted on the Rezoning Plan. The placement and configuration of the vehicular access points are subject to any modifications required to accommodate final site and construction plans.

10. As depicted on the Rezoning Plan, the Site will be served by internal public streets, and adjustments to the location of these streets shall be allowed during the construction permitting process in coordination with NCDOT and Town of Dallas.

11. Public roadways depicted on this site plan shall allow the use of valley curb and gutter per the Town of Dallas or NCDOT standards as applicable.

12. Where driveways are located only on one side of the street, the minimum block length shall be 200 (two-hundred) feet, measured from intersection centerlines.

13. The proposed private drive connection and realignment shall be, at minimum, constructed of the same materials as the existing private drive.

14. The petitioner shall provide the following signage within the development as generally depicted on the rezoning plan:

a. A sign reading "Private Drive, No Outlet: at the proposed entrance to the private drive from the public street

b. Wayfinding access signage at all necessary intersections for The Robin Johnson House with NCDOT and Town of Dallas.

15. For any given homesite, the identical home plan, elevation, color scheme and garage orientation may not be repeated on the immediate homesites on either side of that given homesite.

16. For any given homesite, the identical home plan, elevation, color scheme & garage orientation may not be built immediately across the street facing that given homesite nor on the immediate homesites on either side.

a. Same plan plus different elevation, plus different color scheme, plus different garage orientation does not violate this monotony rule.

b. Different plan (which inherently means different elevation) plus same color scheme does not violate this monotony rule.

17. Petitioner shall provide a minimum of 8 (eight) foot side yards, 16 foot side yards for corner lots, for all primary structures.

18. A minimum of 40% (forty percent) of the homes within the development shall have a water table on the front elevation consisting of either stone or masonry.

19. Erosion control and stormwater measures shall be designed and maintained to be compliant with local, state, and federal rules and requirements. The design of these structures shall be such that adjacent streams, channels and drainage ways are protected.

20. Petitioner shall provide a minimum of 30% (thirty percent) of gross site acreage as open space. Of this open space, the petitioner shall provide at minimum of:

- a. A minimum of 1 (one) acre of open space as active open space as specified in the Ordinance.
 - b. A minimum of 70% (seventy percent) of open space as natural undisturbed open space.
-

STATEMENTS OF CONSISTENCY AND REASONABLENESS FOR ZONING MAP AMENDMENT

The proposed rezoning from R-10 zoning district to CD R-5 is consistent with the 2030 Comprehensive Land Use Plan. The property is located within a single-family residential area on the future land use plan with opportunity to develop single-family attaching and multi-family housing. There is also R-5 and CD R-5 in the surrounding area and this will increase development potential of the property and is therefore a reasonable request and in the Town's best interest.

STATEMENTS OF CONSISTENCY AND REASONABLENESS AGAINST ZONING MAP AMENDMENT

The proposed rezoning from R-10 zoning district to CD R-5 is not consistent with the 2030 Comprehensive Land Use Plan. Rezoning to a district with a higher density will disproportionately affect future development and not in the Town's best interest.

Statement Adopted: _____

Curtis Wilson, Chairman

Date

EXHIBIT 3E-1

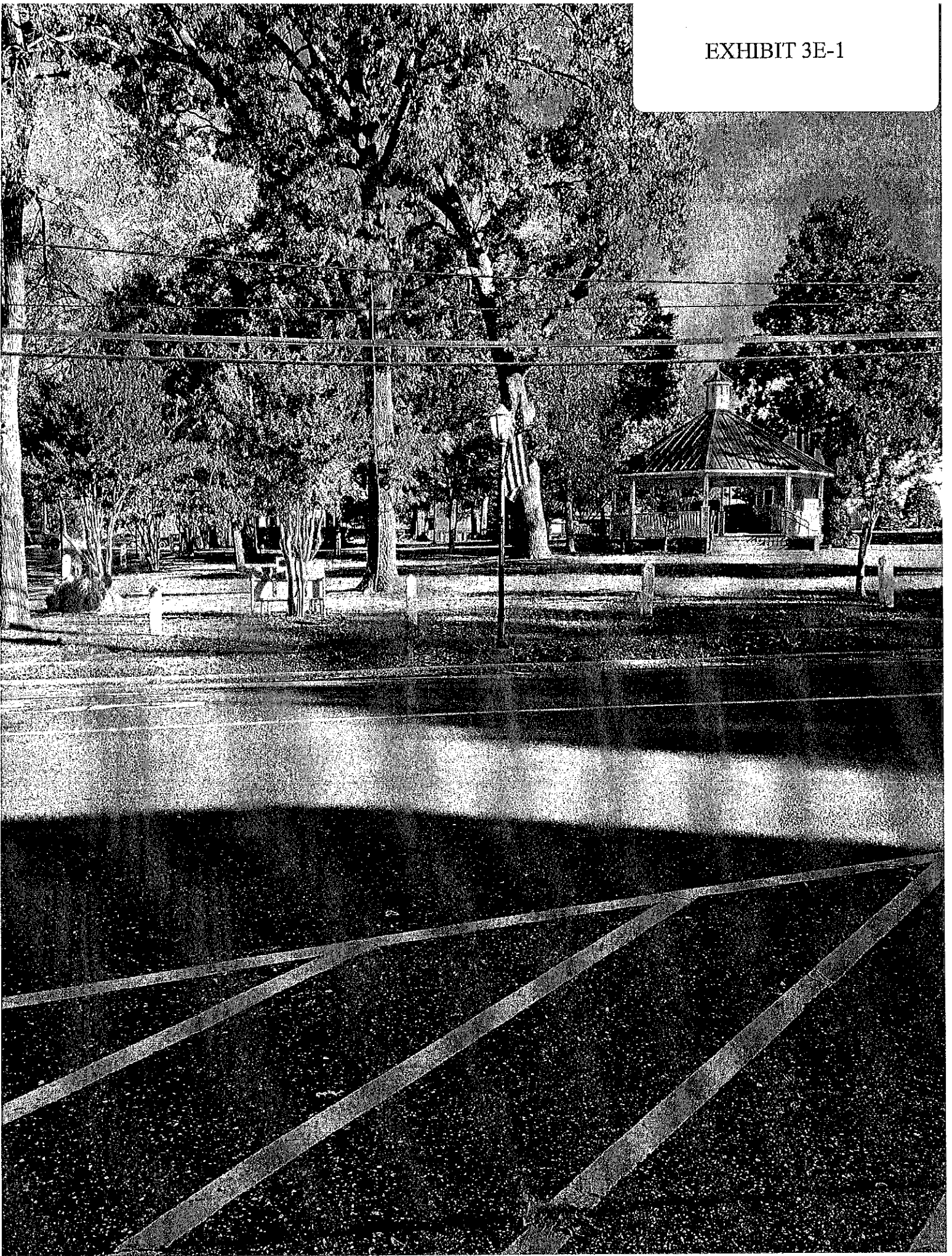

EXHIBIT 3E-2

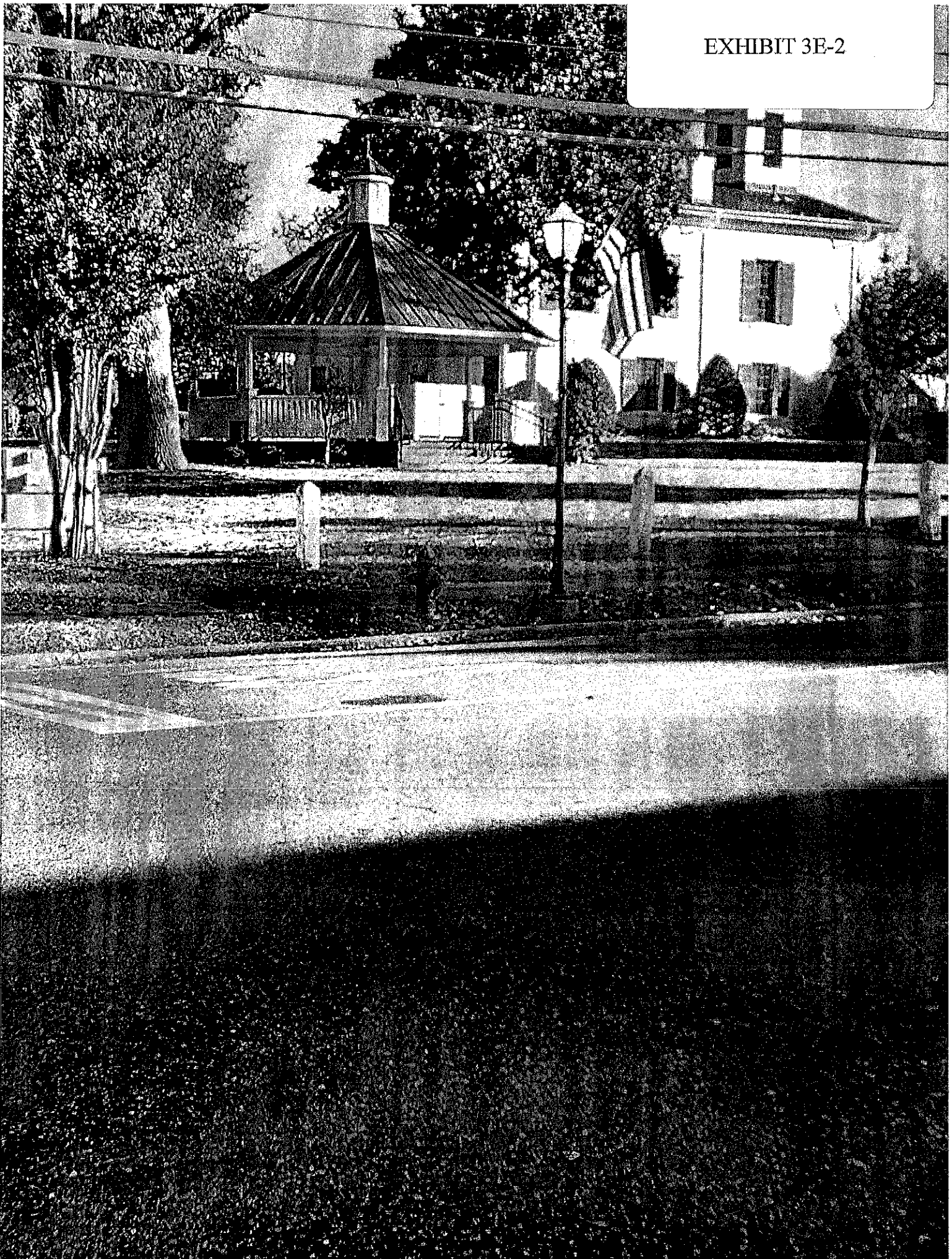

EXHIBIT 3E-3

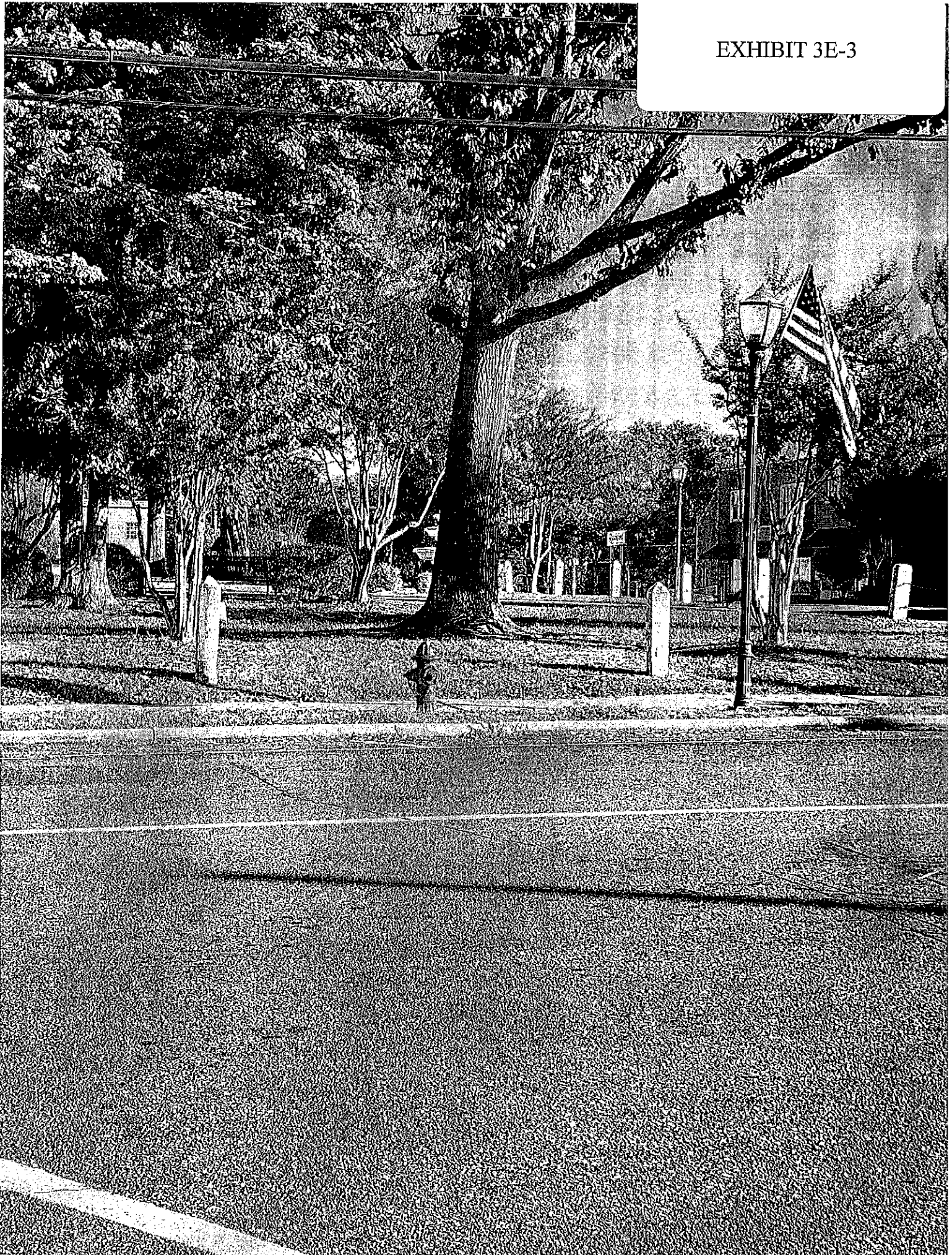

EXHIBIT 3E-4

